ROMANCE

FOR REFERENCE

378.768
De Soto
(1937)

NOT TO BE TAKEN FROM THIS ROOM

J.K.B

Digitized by the Internet Archive
in 2011 with funding from
LYRASIS Members and Sloan Foundation

http://www.archive.org/details/desoto193700unse

EX LIBRIS

THE DESOTO

YEAR BOOK OF

STATE TEACHERS COLLEGE

MEMPHIS, TENNESSEE

★

PUBLISHED BY THE

CLASS OF
NINETEEN HUNDRED
THIRTY-SEVEN

DESOTO 1937

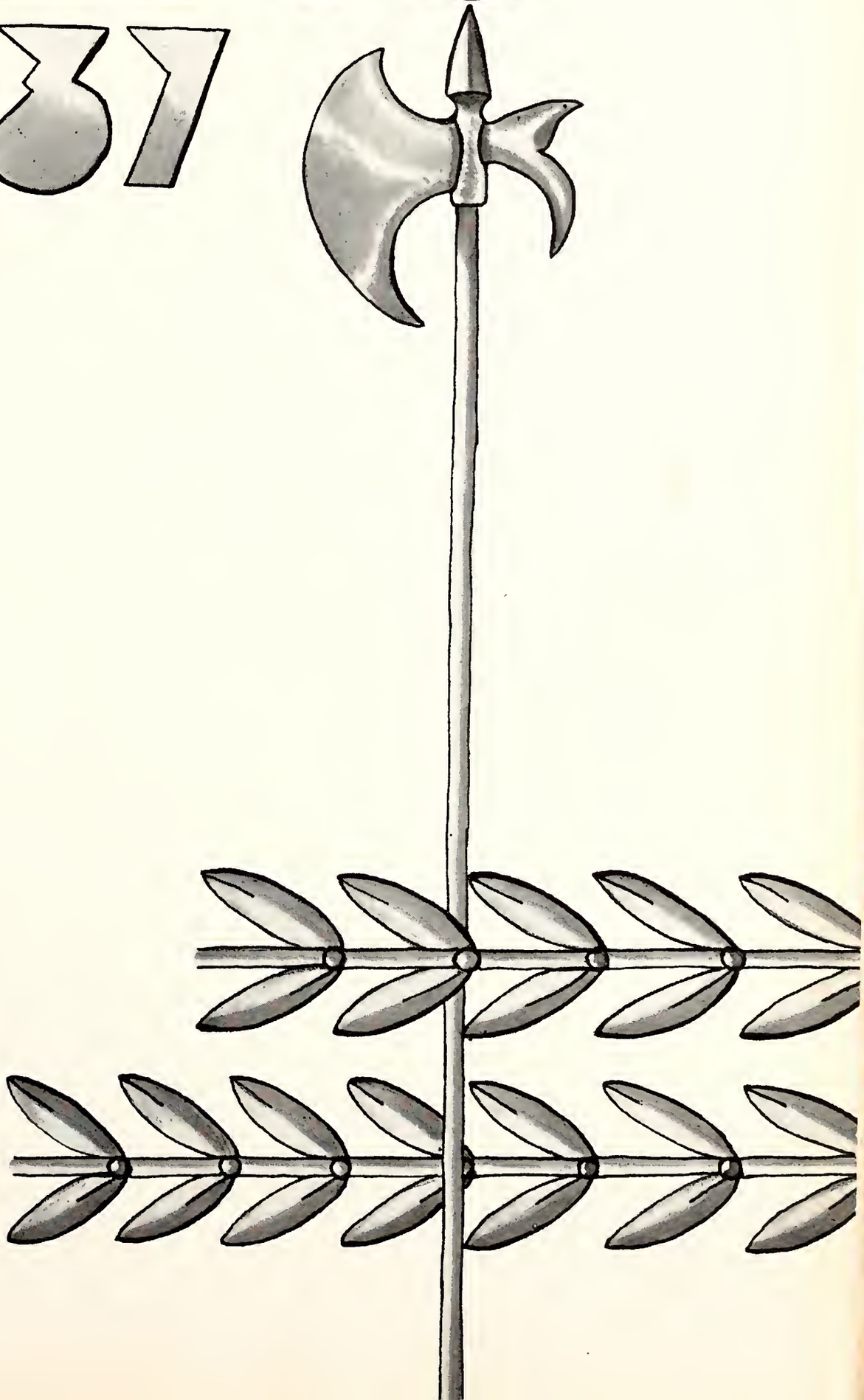

DEDICATION

This volume is dedicated to one whom we sincerely admire as a man,
and whose invaluable service and contribution to this
college we recognize and appreciate
PROFESSOR G. H. HAYDEN

25488

GROVER H. HAYDEN

In Memoriam

• •

Edna Hopper

1913-1937

VIEWS

THE CAMPUS

MYNDERS HALL

MEN'S DORMITORY

TRAINING SCHOOL

LIBRARY

BOARD OF PUBLICATIONS

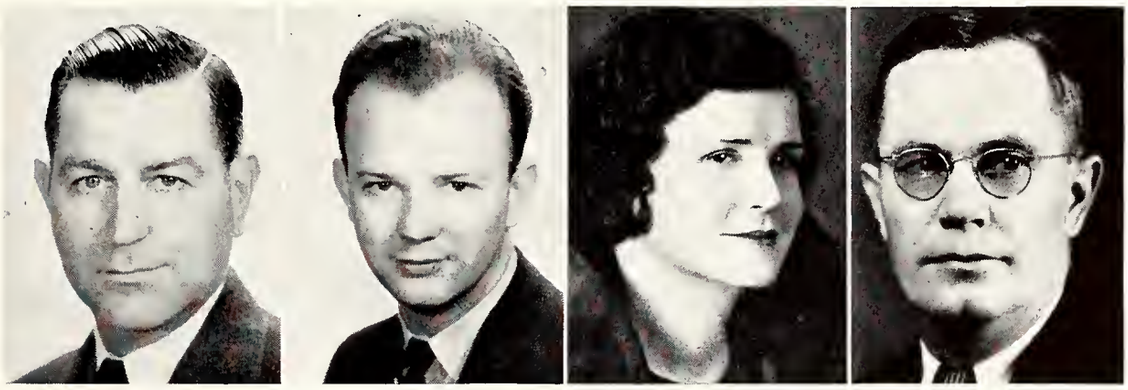

Dean J. M. Smith, Chairman; J. N. Oldham, Marie McCormack, O. H. Jones.

ATHLETIC COMMITTEE

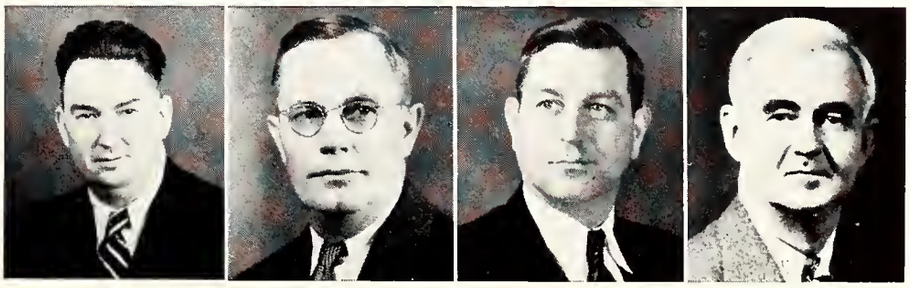

R. W. Johnson, Chairman; O. H. Jones, J. M. Smith, S. E. Scates.

PRESIDENT J. W. BRISTER
A.B., M.A.

ADMINISTRATION

Top Row

J. M. Smith, B.S., M.A.
Dean

Nellie Angel Smith, Ph.D.
Dean of Women

Second Row

O. H. Jones, B.S.
Bursar

Mrs. T. K. Harper
Matron

Third Row

E. H. Lanier
Engineer

Mrs. E. M. Leslie
Secretary to the President

Bottom Row

Undine Levy
Assistant Librarian

Top Row: Ethel G. Blackman, B.S., M.A., Physical Education; Zach Curlin, B.A., Ll.B., Physical Education, Coach; Mary Heiskell, A.B., M.A., Modern Languages; Robert D. Highfill, A.B., M.A., Ph.D., English; Harvey Scott Hincks, Ph.B., M.A., English.

Second Row: Owen R. Hughes, B.A., M.A., Education; R. W. Johnson, B.S., A.M., Ph.D., Geography; Marie McCormack, Art and Penmanship; Clarence E. Moore, A.B., Ph.D., Biology; Ellen Davies Rodgers, B.S., M.A., Education.

Bottom Row: S. E. Scates, A.B., B.S., M.A., History; Nellie Angel Smith, B.S., M.A., Ph.D., Latin; H. J. Steere, Ph.B., M.A., Ph.D., Education; Mary P. Thomas, M.A., Modern Languages; Garland L. Weidner, M.D., Health.

Top Row: Velma Brooks, B.S., M.A., Modern Languages; Calvin S. Brown, A.B., M.A., Ph.D., English; Alice Chappell, B.S., M.A., Home Economics; William G. Deen, B.S., M.A., Education; Chester P. Freeman, B.S., M.A., Ph.D., Biology.

Second Row: Henry M. Frizell, B.A., Commerce; Grover H. Hayden, B.A., M.A., Chemistry; Bess L. Henderson, B.S., M.A., Home Economics; J. F. Locke, B.S., M.A., Ph.D., Mathematics; Alma Mays, B.A., M.A., English.

Bottom Row: J. N. Oldham, B.S., M.A., English; Carol Robertson, B.S., M.A., History; C. W. Stout, B.S., M.A., Mathematics; J. Glenn Tallant, B.S., M.A, History.

TRAINING SCHOOL FACULTY

Top Row: R. M. Robison, Jr., Principal; Nellie Caldwell, Opal Coleman, Agnes Favrot.
Second Row: Emma Lea, Lillian McClanahan, Annie L. Peeler, Lottie Suiter.
Third Row: R. P. Clark, Mattie Connell, Mary Dunn, Elizabeth Heap.
Bottom Row: L. A. Hill, Flora H. Rawls.

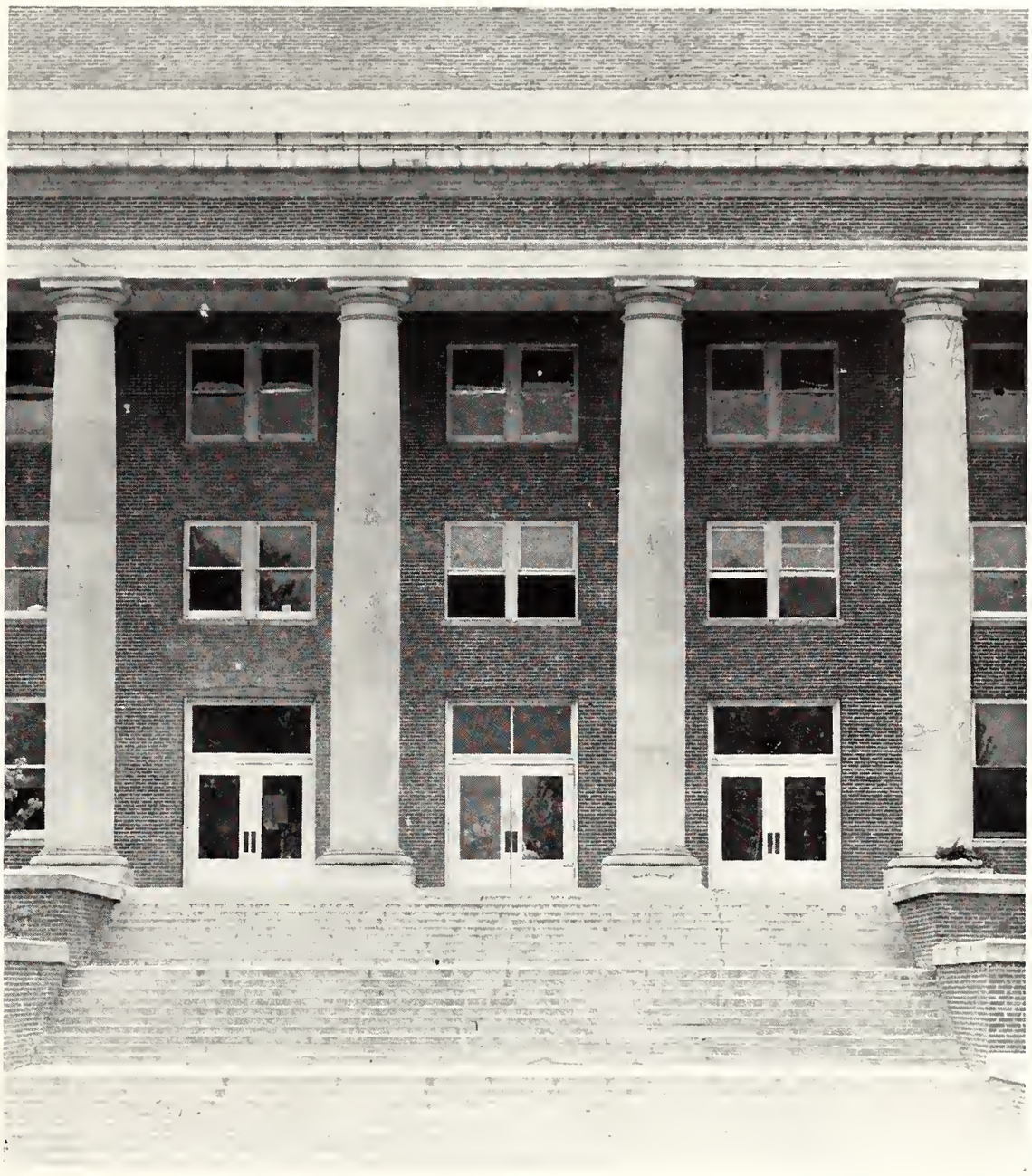

CLASSES

SENIOR CLASS

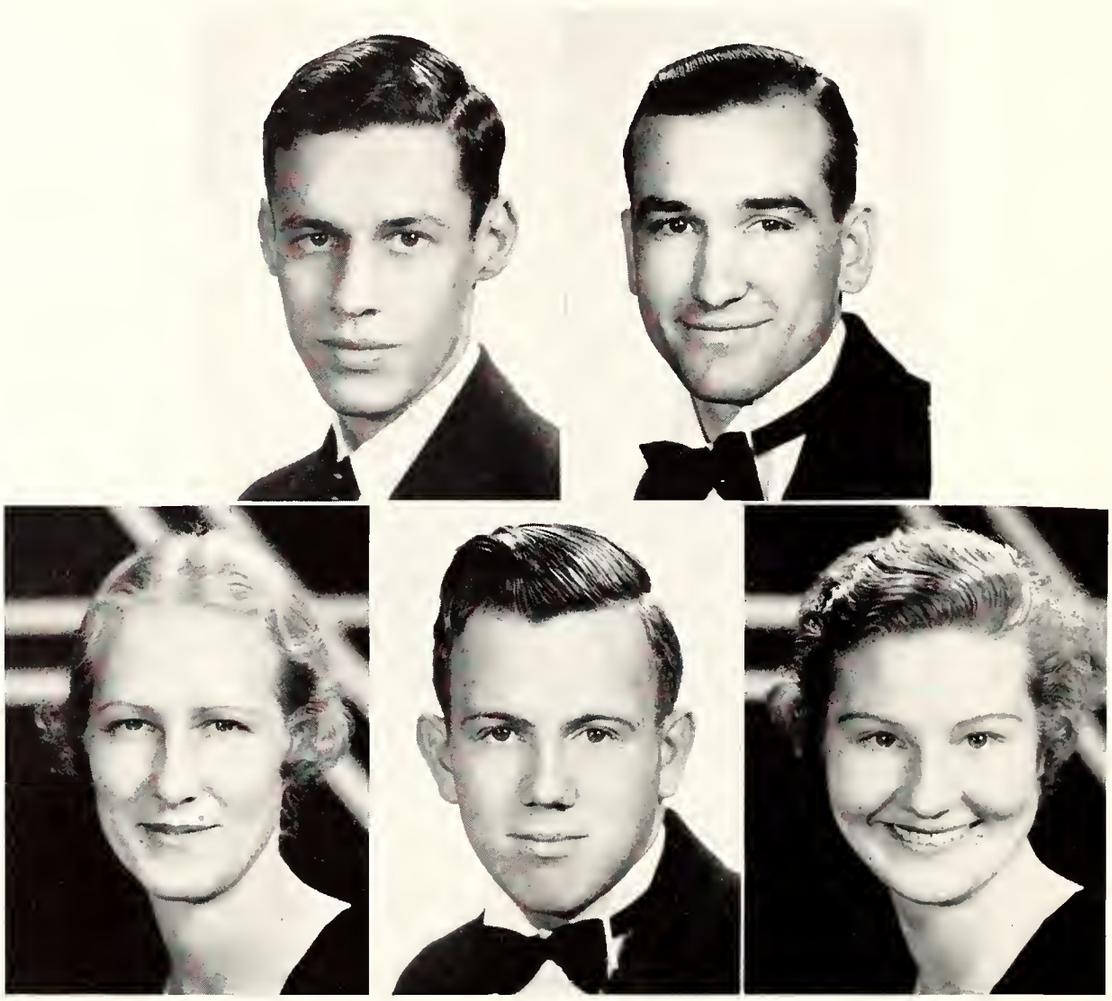

Top Row

Fred Wooten
Memphis
History—English—Science
Sock and Buskin Club
Debating Club, '35-'36
Orchestra, '33-'37
Spanish Club, '34-'36
Mr. Personality, '37
President Senior Class, '37

Riley Harris
Toone, Tenn.
Commerce—History
Vice-President Senior Class, '37
Basketball, '34-'37
Baseball, '35-'36
Glee Club, '36-'37
Seymour A. Mynders, '33-'37
Football Manager, '36

Bottom Row

Lillie Chambers
Brownsville, Tenn.
History—English
Kappa Lambda Sigma
Secretary, Senior Class, '37
Pan-Hellenic Council

Jack Gardner
Memphis
Physics—Chemistry
Seymour A. Mynders
Vice-President, '36-'37
Pan-Hellenic, '35

Edith Johnson
Memphis
History—Home Economics
Treasurer, Senior Class, '36-'37
Sigma Alpha Mu
Pan-Hellenic, '35-'36
All-Students Club Council, '36
Ioka Wikewam, '37

Top Row

Nell Elaine Adams
Ridgely, Tenn.
Latin—Commerce
Y. W. C. A.
Latin Club

Virginia Allen
Memphis
English—French—History
All-Students Club Council, '35-'37
President, '37
Pan-Hellenic Council, '35-'37
Episcopal Student Club, '34-'37
President, '35
Tiger Rag, '34-'37
Co-Editor, '36
De Soto, '35
Kappa Lambda Sigma, '34-'37
English Club, '36-'37
Ioka Wikewam, '37
Miss State Teachers, '37
Best Girl Dancer, '36

Second Row

Leighton Ballew
Memphis
English—History
Sock and Buskin Club, '33-'37
Vice-President, '35
President, '36
Debating Club
President, '36-'37
Co-Winner of Sock and Buskin Medal, '36

Bert Barnes
Bells, Tenn.
History—English—Geography
Phi Lambda Delta
Basketball, '36-'37

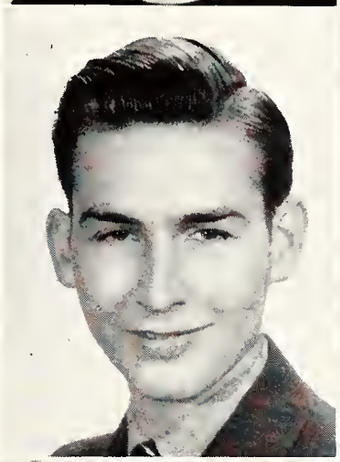

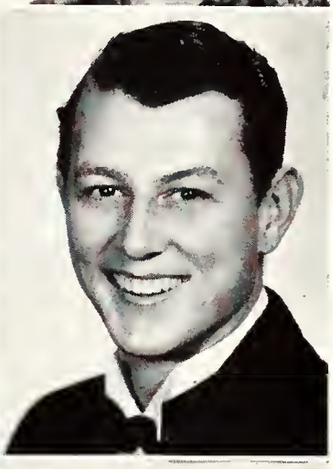

Third Row

Winnie Bizzell
Henning, Tenn.
Mathematics—English—History
English Club
A.C. E.

Elizabeth Black
Jackson, Tenn.
Commerce—Modern Languages—English

Bottom Row

Ruth Bornstein
Memphis
History—English—French
Latin Club, '33-'34
Tiger Rag Staff, '33-'34
Debating Club, '36-'37

Ruth Bobbitt
Lexington, Tenn.
English—History
Transfer—Freed-Hardeman College
English Club, '35-'37
Vice-President, '36-'37
World Affairs Club, '36-'37
Woman's Student Council
President, '37
Tiger Rag Staff, '36-'37
DeSoto Staff, '37
A. C. E., '36
All-Students Club Council, '37
Miss Personality, '37

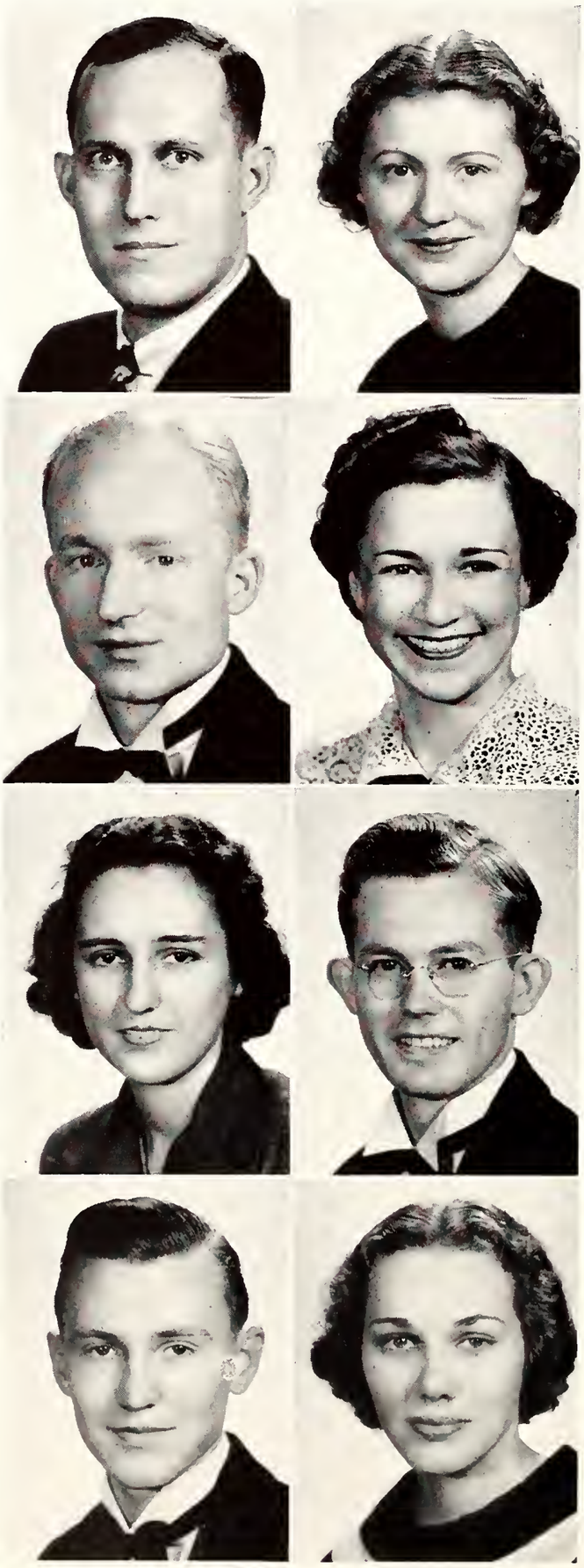

Top Row

W. A. Bradfield
Lexington, Tenn.
Transfer—Freed-Hardeman College
World Affairs Club, '37

Lorraine Burchett
Memphis
English—History—Home Economics
English Club, '35-'37

Second Row

Woodrow Butler
Lexington, Tenn.
Mathematics—Science
Phi Delta Sigma, '33-'37

Margaret Cashdollar
Ridgely, Tenn.
Latin—English
Episcopal Students Club, '37
President, '37
Y. W. C. A.
Vice-President, '37
Pan-Hellenic Council
Xi Beta Nu, '34-'37
Tiger Rag Staff, '36-'37
Latin Club, '36-'37
DeSoto Staff, '36-'37
Miss Versatility, '37

Third Row

Juanita Chandler
Memphis
Latin—Spanish—English
Kappa Lambda Sigma, '33-'37
Latin Club
President, '36-'37
English Club, '36-'37

Berdyne Cierley
Adamsville, Tenn.
Biology—History—Geography
Seymour A. Mynders, '36-'37
Y. M. C. A.
Secretary, '35
World Affairs Club
Vice-President, '36
Pan-Hellenic Council, '37
All-Students Club Council, '37
Vice-President, '37
Baseball, '36
Basketball, '35

Bottom Row

Arch Colbrunn
Memphis
Science—English—French
Tiger Rag, '33-'37
Editor, '36-'37
Business Manager, '37
DeSoto, '36-'37
Associate Editor, '36
Assistant, '37
Glee Club, '35
Sock and Buskin Club, '35
All-Students Club Council, '36-'37
Best Boy Dancer, '36
Most Valuable Student, '37

Marcella Crump
Memphis
English—Latin—History
English Club, '35-'37
President, '36-'37
Latin Club, '34-'37
All-Students Club Council, '36-'37
A. C. E., '35-'36
DeSoto Staff, '37

Top Row

Mamie DuBose
Memphis
English—Home Economics
Ioka Wikewam, '34-'37
A. C. E., '35-'37
English Club, '36-'37
All-Students Club Council, '36

Leah Dutcher
Memphis
English—History—Music
English Club
Glee Club

Second Row

Paul Eaheart
Memphis
Music—Spanish—English
Orchestra
Band
Spanish Club

Sarah Elam
Memphis
History—English—French
English Club, '35-'37

Third Row

Reginald Ferguson
Halls, Tenn.
Science—English—History
DeSoto, '35-'36
Basketball, '34-'37
Tiger Rag, '34-'35
Football, '33

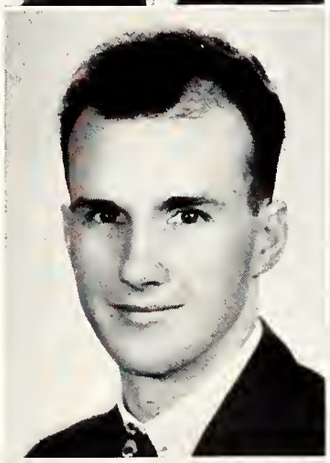

Mary Virginia Gates
Memphis
English—Latin—French
Gamma Tau Alpha, '33-'37
Latin Club, '33-'37
English Club, '35-'37

Bottom Row

Barthel Gray
Selmer, Tenn.
History—English
Phi Lambda Delta
President, '37
Basketball, '34-'37
Baseball, '34-'36
Football, '33-'36

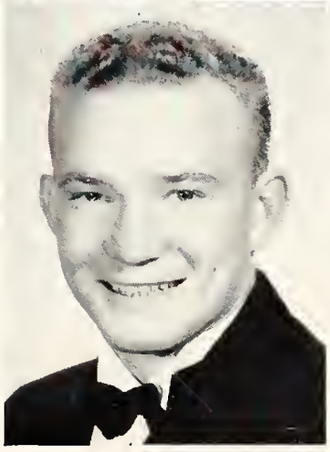

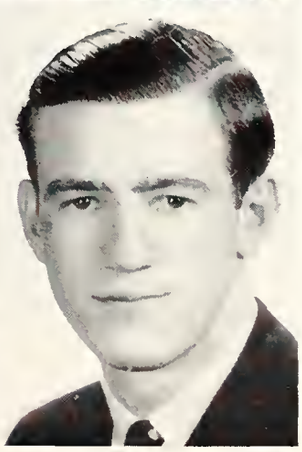

Joe Guess
Memphis
Commerce—English—History
Tiger Rag, '36-'37
Editor, '36

Top Row

Ruth Hamner
Collierville, Tenn.
English—Commerce—History
Transfer—Blue Mountain College
A. C. E., '36-'37
English Club, '36-'37
Debating Team, '36
Y. W. C. A., '37
Tiger Rag, '37
DeSoto Staff, '37

Nina Grace Harris
Toone, Tenn.
Latin—English—French—History
Latin Club, '33-'37

Second Row

Evelyn Haun
Memphis
English—Latin—History
English Club, '35-'37
Latin Club, '33-'37
A. C. E., '35-'36

Betty Humphreys
Memphis
Home Economics—Chemistry—English
Home Economics Club, '36-'37
World Affairs Club, '36
Spanish Club, '36

Third Row

Margaret Gray Henderson
Memphis
Sock and Buskin Club, '34-'37
English Club, '35-'37
Tiger Rag Staff, '33-'34
DeSoto Staff, '33

Daphne Hilderbrand
Whitehaven, Tenn.
History—English
English Club, '36-'37
Tiger Rag, '37

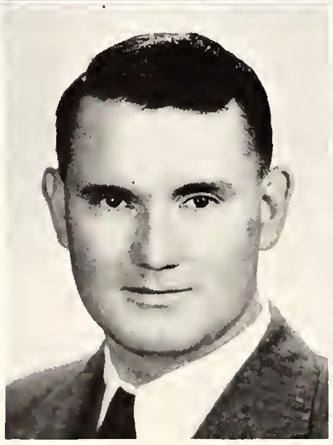
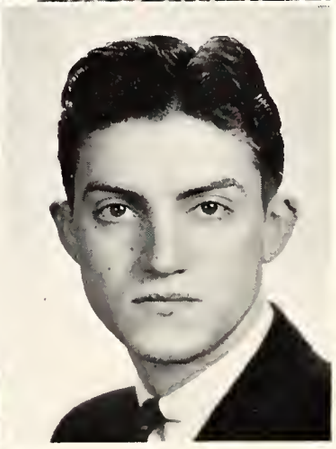

Bottom Row

Guy Kennedy
Scotts Hill, Tenn.
History—Geography
Transfer—Union University
World Affairs Club, '37
Football, '31

Merle Kent
Henderson, Tenn.
Mathematics—French—English
Transfer—Freed-Hardeman College
Orchestra
Band
Glee Club
English Club
Spanish Club

Top Row

Eugene Klibanoff
Memphis
English—Modern Languages—History
Sock and Buskin Club

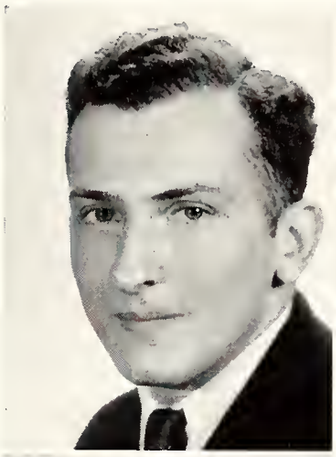

Lloyd King
Friendship, Tenn.
Chemistry—English
English Club, '36-'37

Second Row

Clyde Gerald Kornegay
Memphis
History—Geography
Freshman Class
Vice-President, '33-'34
Junior Class
President, '35-'36
All-Students Club Council, '35-'37
Pan-Hellenic Council, '35-'37
Tiger Rag Staff, '36
Phi Delta Sigma
Vice-President, '37

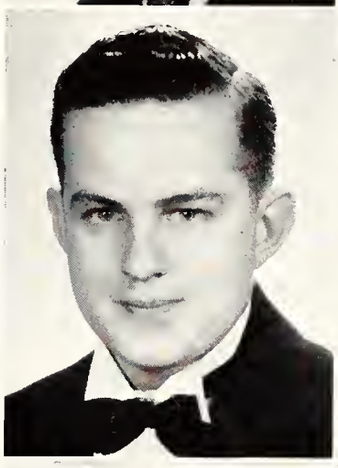

Ralph Lee
Memphis
Chemistry—Physics
Band
Orchestra
Chorus

Third Row

Arthur Long
Memphis
History—Geography

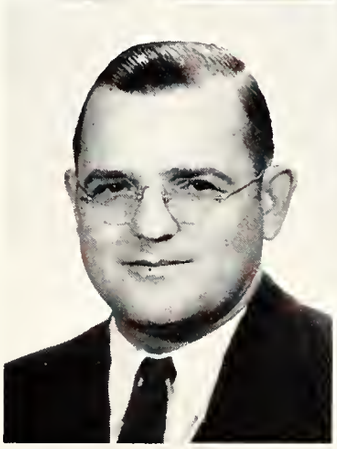

Flora Mayhall
Memphis
Latin—English—History
Latin Club, '33-'37
Episcopal Students Club, '33-'37
English Club, '35-'37
World Affairs Club, '34-'36
A. C. E., '36-'37

Bottom Row

Milton Mayo
Cades, Tenn.
History—Geography—English
Football, '35-'36
Basketball, '34-'37
Baseball, '34-'36
Phi Lambda Delta

Mary Kathryn McAuley
Arlington, Tenn.
Spanish—French—English
A. C. E.

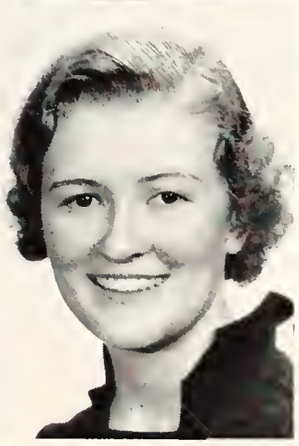

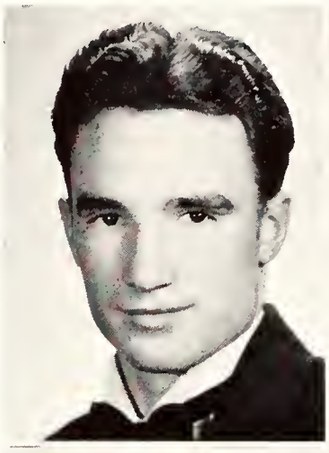

Top Row

Walter E. McCallen, Jr.
Memphis
Chemistry—Biology
Seymour A. Mynders

Birdie Louise McMillen
Memphis
English—History—Spanish
English Club, '36-'37

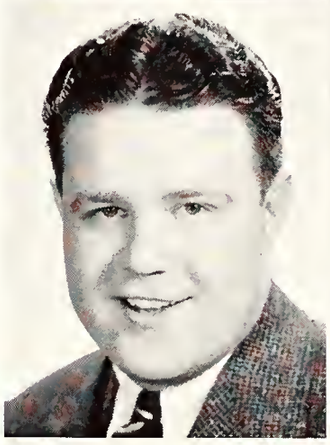

Second Row

Louis Miller
Memphis
History—English—French
All-Students Club Council, '37

Ruth Moose
Brunswick, Tenn.
History—Mathematics
A. C. E.
Woman's Student Council, '37

Third Row

Vivian Newman
Memphis
History—Mathematics
English Club, '35-'37
A. C. E., '35-'36

Margaret Newton
Memphis
English—French
Episcopal Students Club, '36-'37
English Club, '35-'37

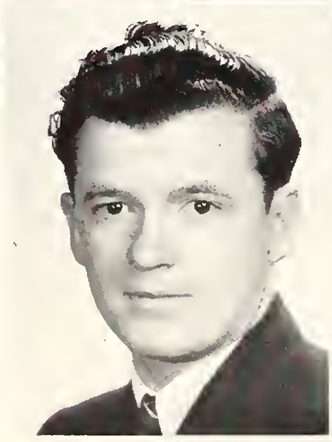

Bottom Row

Lee Oswalt
Memphis
Mathematics—Science

Billy Perkins
Dyer, Tenn.
Chemistry—History
Phi Lambda Delta, '33-'37

Top Row

Christian Pontius
Memphis
History—Geography
Phi Lambda Delta
Vice-President, '35-'36
President, '36-'37
Assistant Captain of Football Team, '35
Captain, Football Team, '36

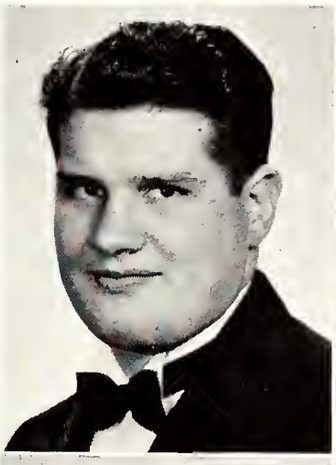

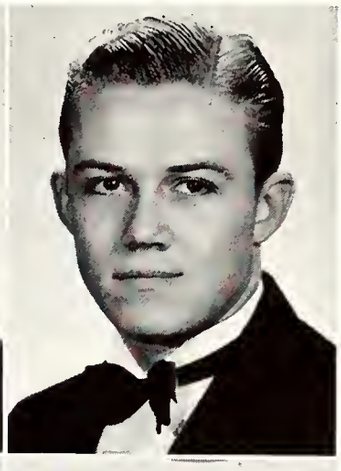

J. B. Price
Memphis
History—English—Science
Phi Lambda Delta
Football, '33-'36
World Affairs Club, '36
Pan-Hellenic Council, '34-'36
Junior Class
Vice-President

Second Row

Lorene Riggs
Memphis
Home Economics—History—Science
Ioka Wikewam, '36-'37

Floy Riley
Memphis
Home Economics—History

Third Row

Lorena Roark
Memphis
English—History
A. C. E.
English Club, '35-'37

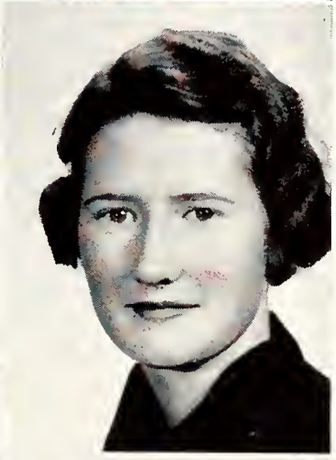

Virginia Rogers
Cordova, Tenn.
Latin—English—French
Latin Club, '33-'37
English Club, '36-'37

Bottom Row

Frank Walker Romine
Henderson, Tenn.
Social Science—Commerce
Transfer—Freed-Hardeman College
World Affairs Club, '37

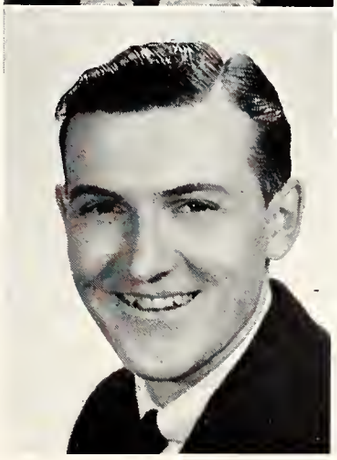

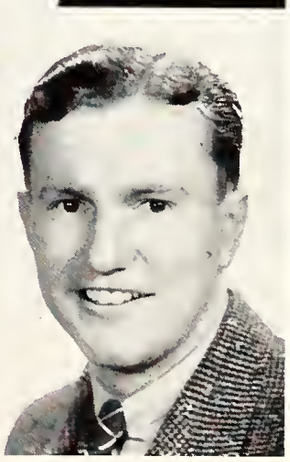

Emory Ross
Memphis
Geography—History—English
Tiger Rag Staff, '36-'37
DeSoto Staff, '37
Episcopal Students Club

Top Row

Bernice Anderson
Cordova, Tenn.
Latin—History—French
Xi Beta Nu, '33-'37
Latin Club, '33-'37
World Affairs Club, '36-'37
All-Students Club Council, '35-'37

Francis Schwaiger
Cordova, Tenn.
Science—History
Football, '35-'36
Baseball, '35-'36
Basketball, '34-'35-'36

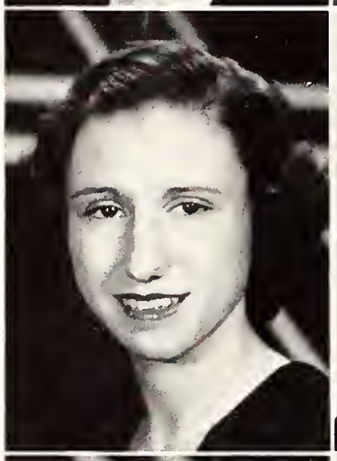
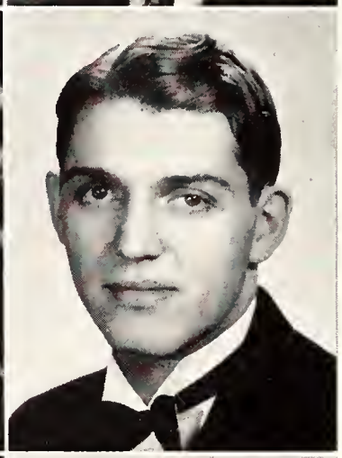

Second Row

Virginia Creech
Memphis
History—Biology—English
Gamma Tau Alpha
Vice-President, '37
President, '37
English Club, '36-'37
Pan-Hellenic Council, '37
Ioka Wikewam, '37

Leo Osborn Smith
Memphis
Chemistry—Physics—History
Phi Lambda Delta, '33-'37
Football, '35-'36

Third Row

Rebecca Grantham
Memphis
Commerce—English—Home Economics
Kappa Lambda Sigma
President, '36-'37
Tiger Rag Staff, '35-'36
Pan-Hellenic Council, '36-'37
Ioka Wikewam, '36-'37

Margaret Eloise Stroup
Memphis
English—History
Episcopal Students Club
English Club, '37

Bottom Row

Etta Mae Hargraves
Memphis
Home Economics—History—English
Kappa Lambda Sigma, '33-'37
Vice-President, '36-'37
Tiger Rag Staff, '35-'37
DeSoto Staff, '36-'37
Ioka Wikewam, '36-'37

Elizabeth Tate
Memphis
English—History
Sock and Buskin Club, '36-'37

Top Row

Vivian Taylor
Mason, Tenn.
English—History
English Club, '36-'37
World Affairs Club, '37
Episcopal Students Club, '33-'37
Woman's Student Council
Vice-President, '36-'37

Virginia Kelsey
Collierville, Tenn.
History—Home Economics
Sigma Alpha Mu
Vice-President, '35
President, '36
All-Students Club Council, '35
Pan-Hellenic Council, '36

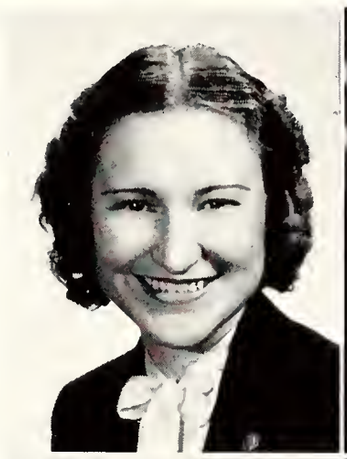

Second Row

Elizabeth Thorn
Memphis
Geography—History—English
A. C. E.
President, '35-'36
World Affairs Club, '35-'37
Tiger Rag Staff, '34
All-Students Club Council, '36
Ioka Wikewam, '36-'37

Rebekah Bell Mize
English—Home Economics—History
Sigma Alpha Mu
Ioka Wikewam
A. C. E.

Third Row

Albert Tucker
Memphis
Geography—English
Phi Delta Sigma
Football, '32-'36
Football Manager, '34
Basketball, '35-'37
Baseball, '32-'36

Hazael Pegues
Huntersville, Tenn.
History—English
Kappa Lambda Sigma
Vice-President, '35-'36
Best All-Around, '34-'35
Basketball, '33-'36
Captain, '36

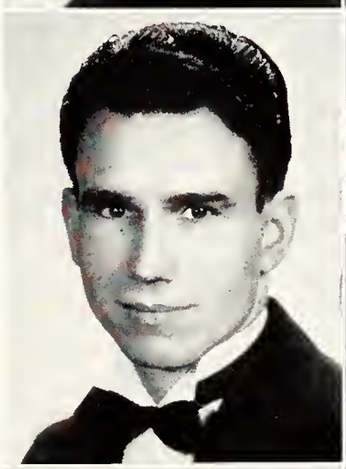

Bottom Row

Charlotte Van Vulpen
Memphis
Xi Beta Nu, '34-'37
Pan-Hellenic Council, '34-'36
All-Students Club Council, '36-'37

Laura Russell
Memphis
Music—English
Glee Club
Episcopal Students Club, '33-'37
Latin Club, '35-'37
World Affairs Club, '34
A. C. E., '36-'37
All-Students Club Council, '35-'36
English Club, '35-'37

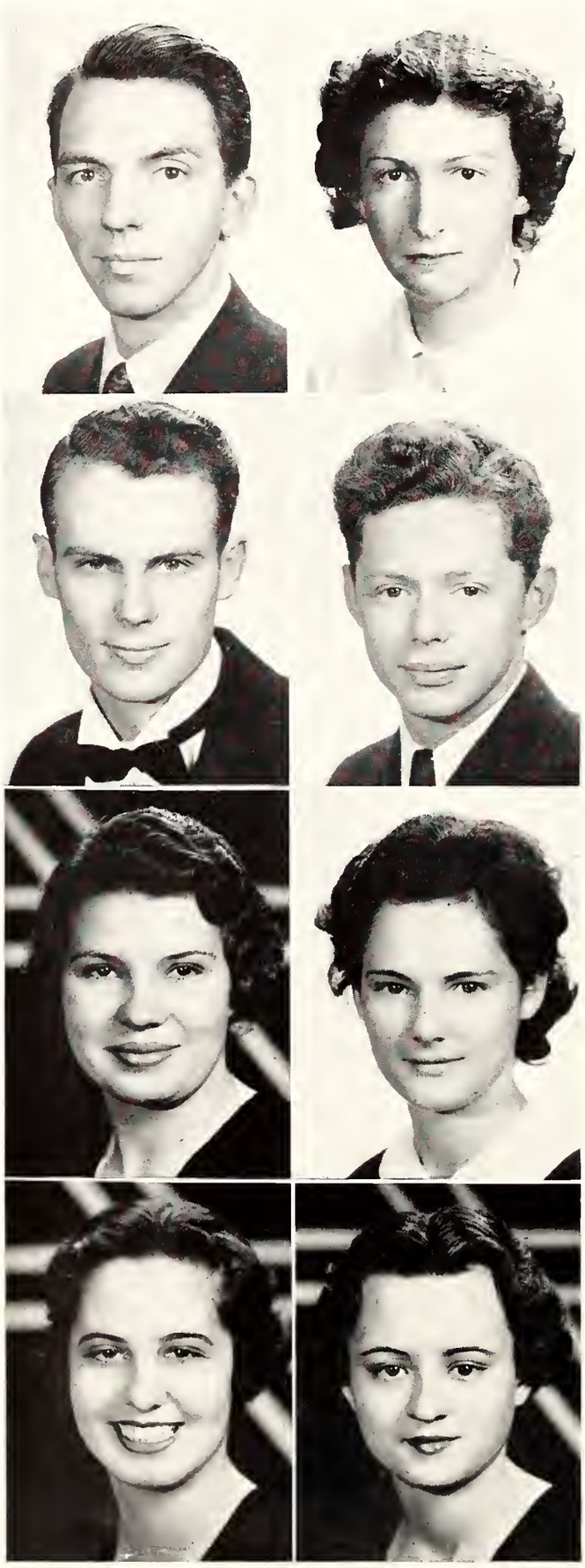

Top Row

Fred Walker
Memphis
History—English—Music
World Affairs Club
President, '36
Independent Students Organization
President, '36-'37
Tiger Rag
English Club, '35-'37
Sock and Buskin Club

Olivia Welch
Memphis
Commerce—English—Music
College Chorus

Second Row

O. D. White
Memphis
Science—Mathematics
Phi Lambda Delta, '34-'37
President, '36
Baseball, '35-'36
All-Students Club Council, '35-'37
President, '34-'35
World Affairs Club, '35-'37
Vice-President, '36
Most Valuable Student, '36
Mr. Versatility, '36-'37
Editor of DeSoto, '37

Frank Williams
Savannah, Tenn.
History—English
English Club, '36-'37

Third Row

Eva Kate Shelton
Memphis
History—English
Xi Beta Nu
President, '36-'37
Pan-Hellenic Council, '34-'35
A. C. E.
Girls Glee Club

Helen Wiseman
Memphis
English—History
A. C. E.

Bottom Row

Grace Elizabeth Smith
Memphis
English—Social Science
Sigma Alpha Mu
Pledge Captain, '35
Vice-President, '36

Anaglen Thomasson
Memphis
Latin—Spanish—English
Gamma Tau Alpha
Vice-President, '36
President, '37
Latin Club, '33-'37
Spanish Club

JUNIOR CLASS

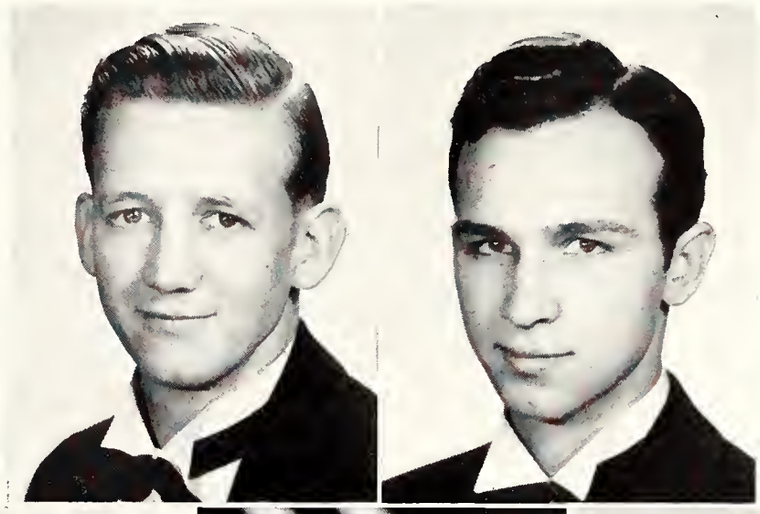

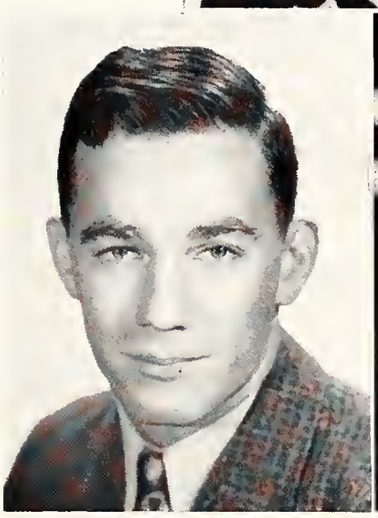

Top Row

Nelms Johnson
President

Jerome York
Vice-President

Bottom Row

Jim Guy

Margaret Brooks
Secretary

Martha Adams

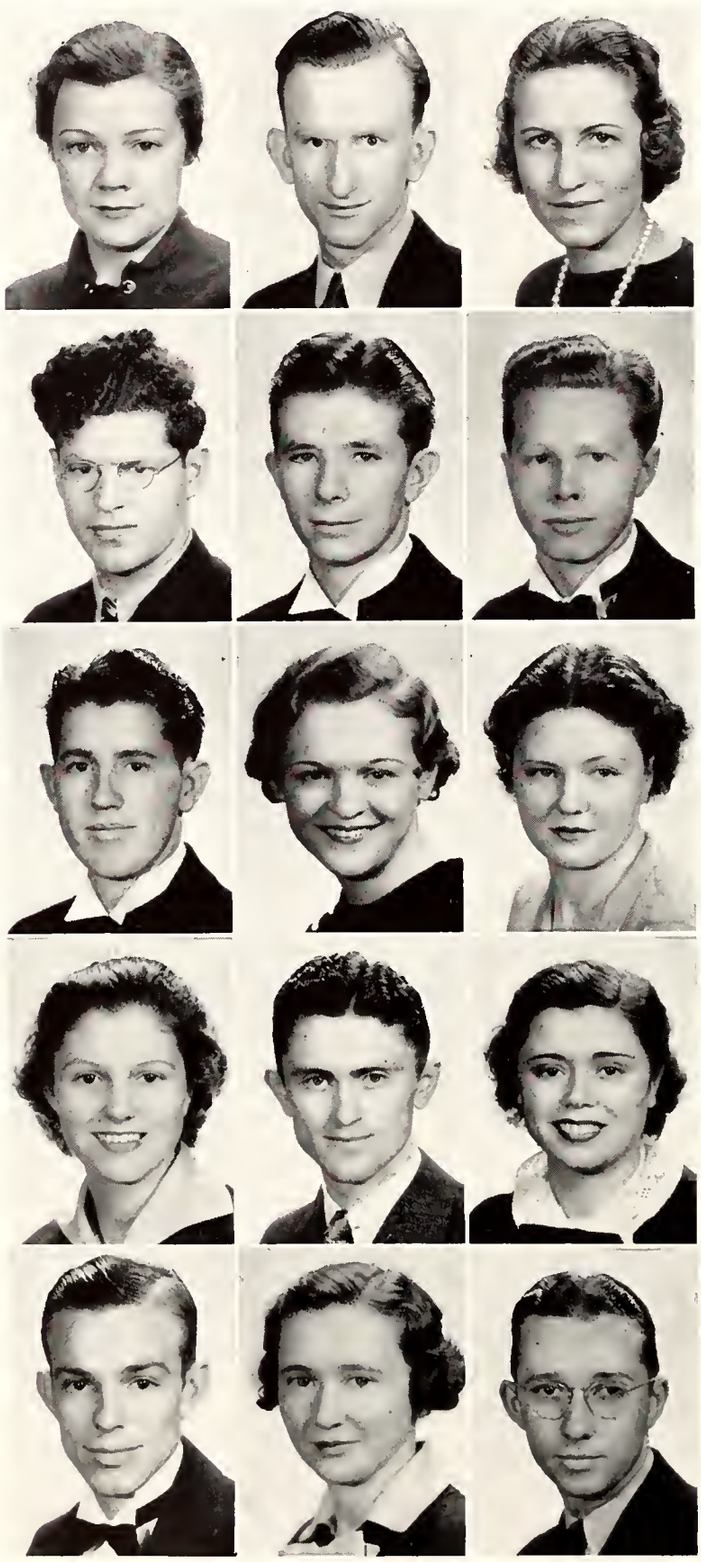

Top Row

Rebecca Helen Bazemore
Cordova

George Butler
Pulaski

Julia Mary Carter
Memphis

Second Row

Steven Franklin Clark
Memphis

Billy Fones
Memphis

Rudy Garthright
Memphis

Third Row

James Hart
Memphis

Naomi Hopper
Juno

Elizabeth Jones
Memphis

Fourth Row

Jessie Kerr
Memphis

Frank Latham
Ripley

Josephine Littlejohn
Memphis

Bottom Row

Guynne Lowry
Memphis

Wilma Lay
Savannah

Raymond Mabry
Savannah

Top Row

Margarita Christian
Puerto Rico

Lucille Marvin
Tiptonville

Hollie Mae Maxey
Memphis

Second Row

Doris Costello
Memphis

Claude McNeely
Memphis

Marietta Morris
Memphis

Third Row

Peggy Davis
Memphis

Dorothy Moore
Stanton

Ruth Murphy
Monette, Ark.

Fourth Row

Ione Goff
Memphis

Johnny Parsons
Memphis

Dorothy Pierce
Memphis

Bottom Row

Mary Ethel Marshall
Mason

Vivian Schleicher
Memphis

Ellen Pitts
Savannah

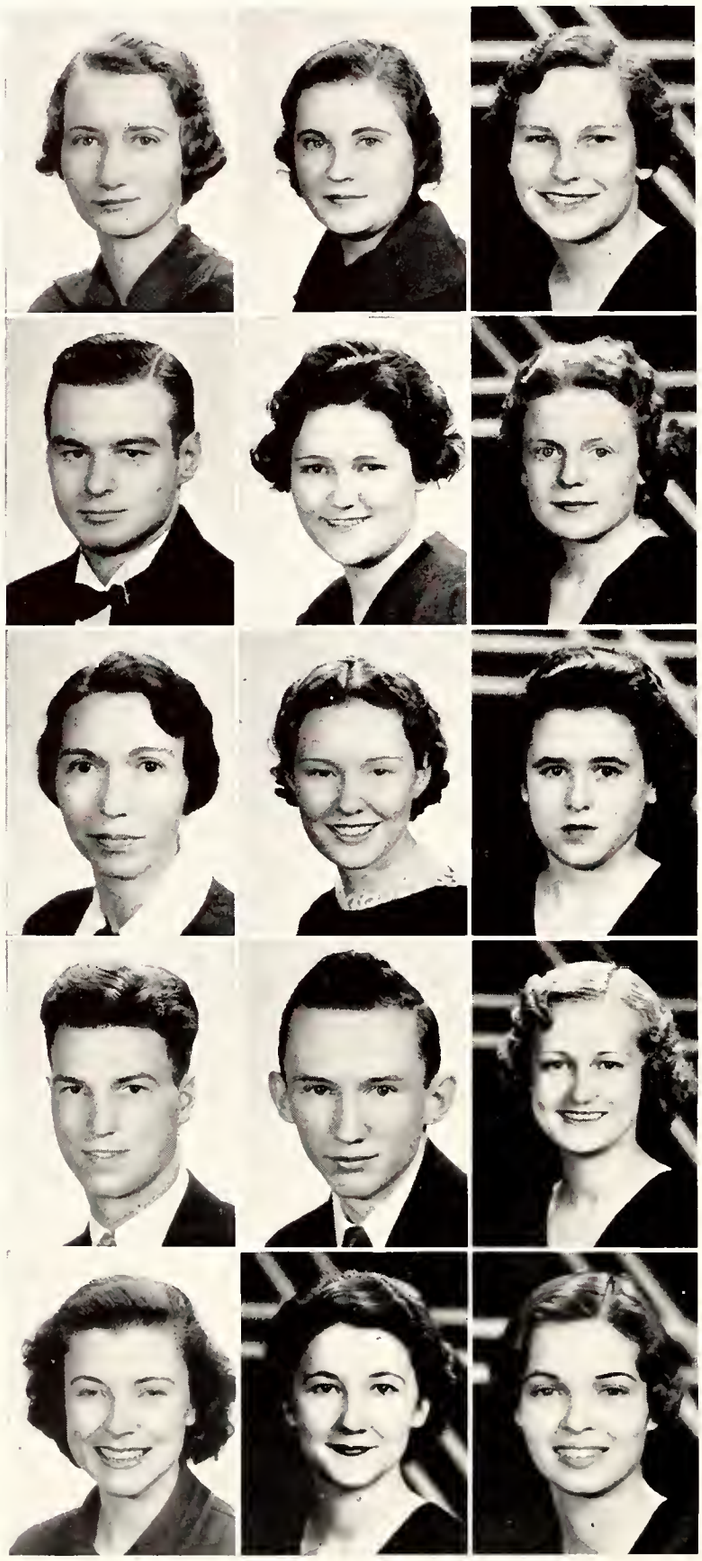

Top Row

Marion Ruth Pratt
Memphis

Fay Pulliam
Rossville

Margaret Shearer
Memphis

Second Row

Will Dunn Smith
Memphis

Amelia Stanton
Memphis

Emily Ellen Smith
Memphis

Third Row

Almeda Stinson
Milan

Mary Frances Tinder
Paris

Sarah Vineyard
Memphis

Fourth Row

Haiden Turner
Memphis

James Webb
Milan

Io Wall
Miston

Bottom Row

Martha Witt
Medina

Martha Ann Welch
Memphis

Marjorie Wilborn
Memphis

SOPHOMORE CLASS

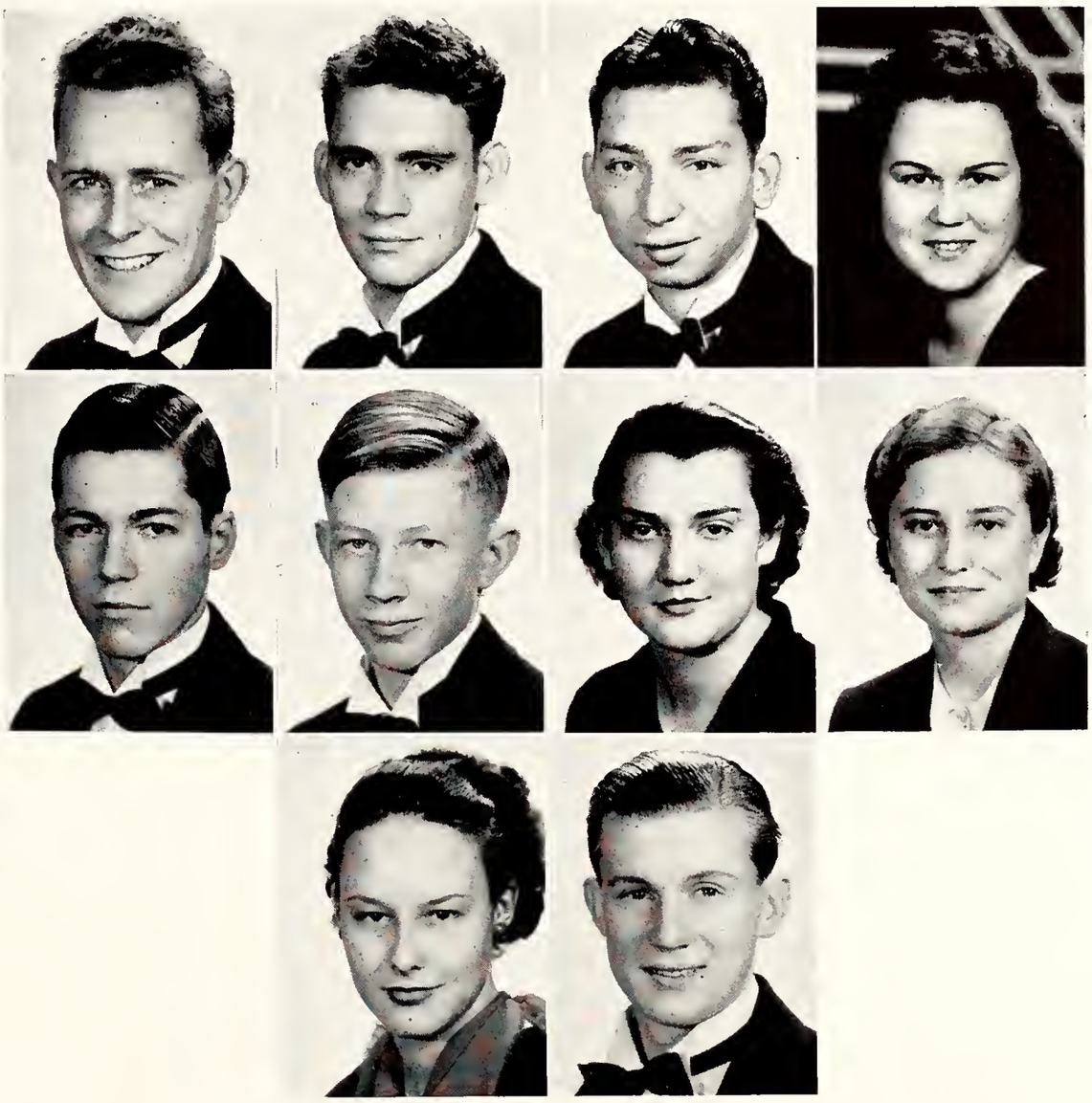

Top Row

Tom Brinkley
President

Earle Duffey
Vice-President

Norman Mockbee
Treasurer

Mildred Harris
Secretary

Second Row

Earl Baker

John Allen Beaty

Lorraine Bishop

Wanza Brint

Bottom Row

Joyce Brown

Ekillis Chandler

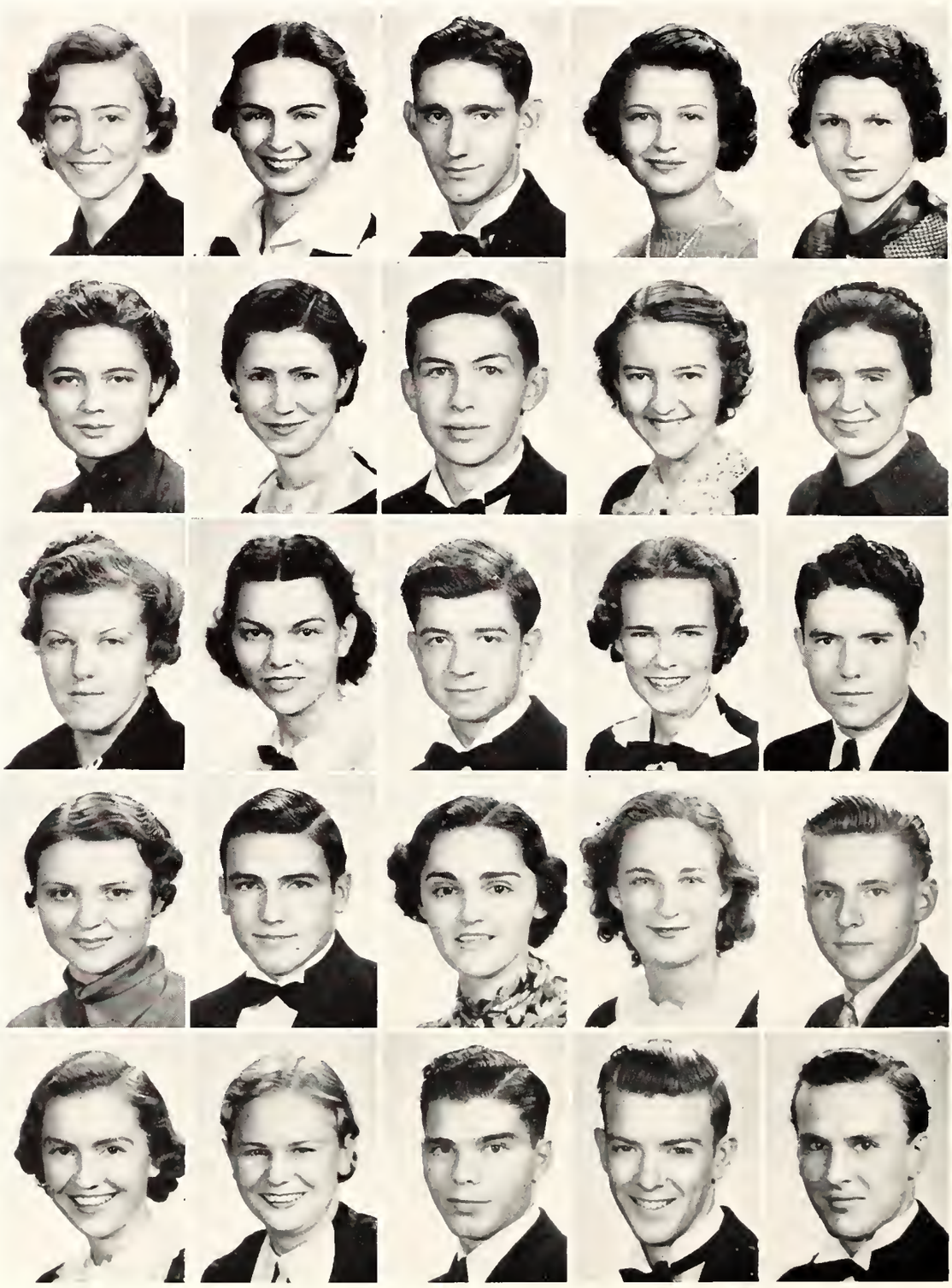

Top Row: Alice Elizabeth Cavender, Ellen Collier, Edward Creech, Harriet Doan, Mary Virginia Elam.

Second Row: Lorene Fesmire, Margaret Evelyn Gragg, Elmore Gregory, Marjorie Griffin, Ernestine Gulledge.

Third Row: Lorraine Hancock, Blanche Harris, Earle Herbert, Nora Ellen Holden, Alvis Milton Holliday.

Fourth Row: Edith Imogene Hopper, Lud King, Martha Lawton, Lola Mae Lineberry, Leon Manley.

Bottom Row: Doris McCaslin, Louise McDaniel, Joseph D. Moore, Wilson Moore, Jay Morgan.

Top Row: Virginia Partin, Lucille Permenter, Martha Permenter, Mary Jane Price, Hazel Redmond.
Second Row: Katherine Rhodes, Phyllis Smith, Butler Stanley, A. G. Steelman, Mary Katherine Stigler.
Third Row: Frances Louise Street, Cornelia Van Vulpen, Gladys Vincent, Milton White, Joseph Wright.
Fourth Row: Freeman Wright, Ouida Mae Baker, Lurene Bomer, Virginia Booker, Leolon Wyatt.
Bottom Row: Edna Brown, Marion Calhoun, Sarah Campbell, Dorothy Collins, Shelby Crenshaw.

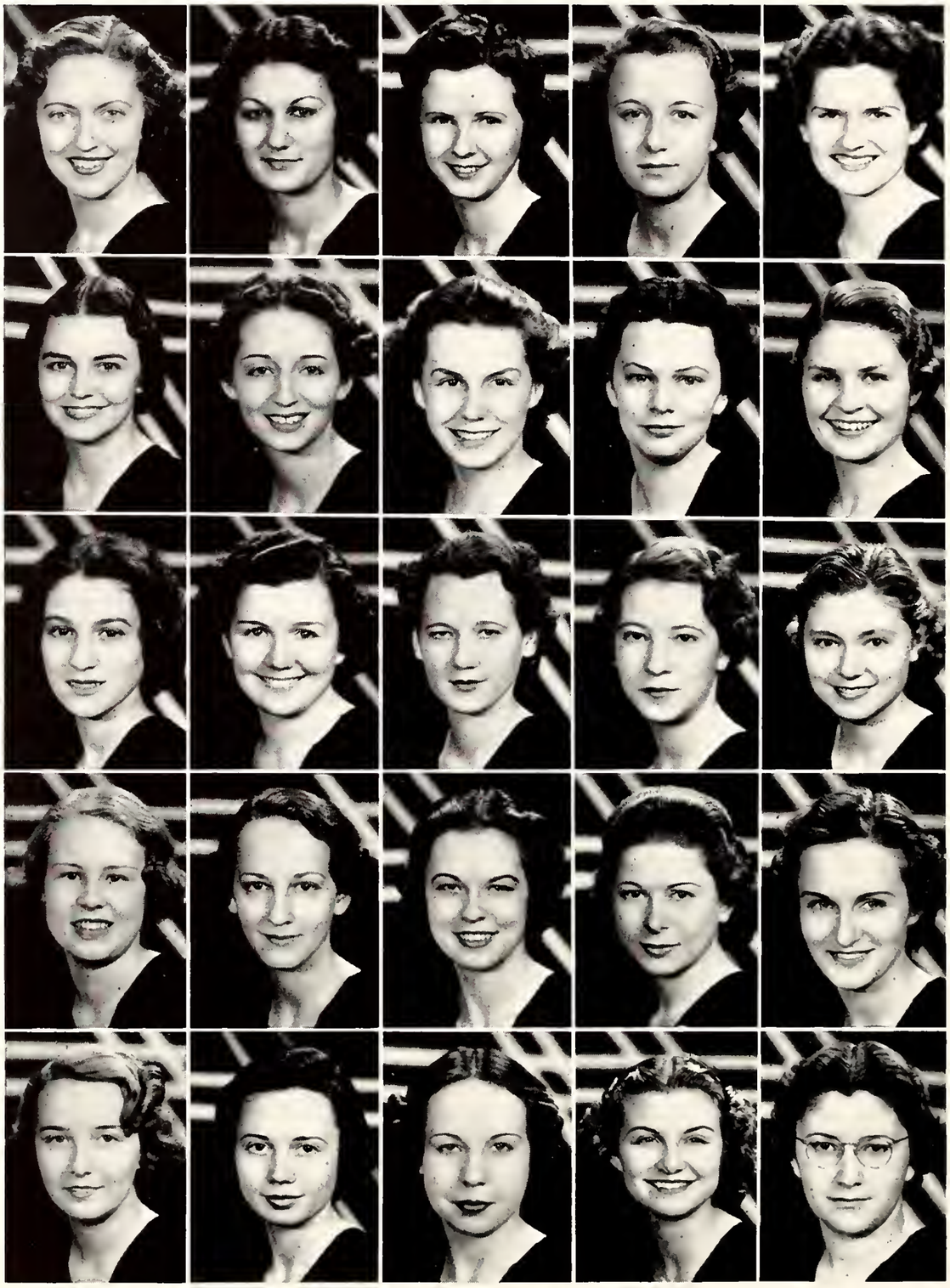

Top Row: Christine Davis, Mary Catherine Duncan, Eileen Elizabeth Elliot, Eleanor Fleming, Lucille Garner.

Second Row: Margaret Gordon, Frances Griffin, Marie Hansen, Mary Elizabeth Helton, Margaret Jones.

Third Row: Geneva Lotti, Frances Helen Luck, Delle Mansell, Dixie McElravy, Flossie Meredith.

Fourth Row: Rowena Minton, Lada Moore, Alice Morin, Louise Palmer, Frances Rhea.

Bottom Row: Virginia Sigman, Elizabeth Thomas, Ruth Trotter, Lavayne Walker, Dorothy Wolf.

FRESHMAN CLASS

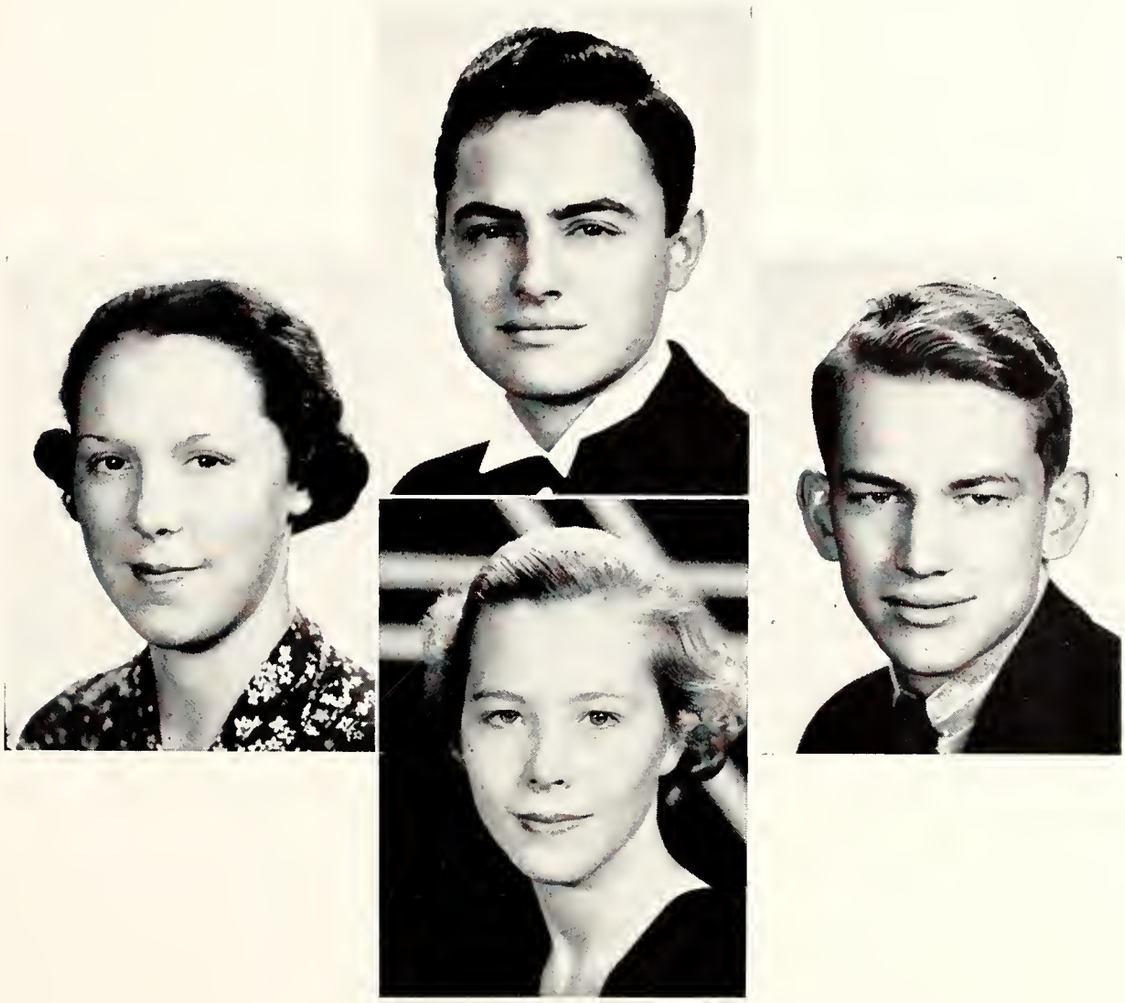

Jane Ellen Anderson
Memphis

Jack Beasley
President
Memphis

Lolette Irving
Treasurer
Memphis

Dae Dunning Baird
Memphis

Top Row: Florenchelle Baker, Memphis; Marjorie Bretherick, Memphis; Bill Brinkley, Memphis; Milton Brock, Memphis; Jimmie Calhoun, Memphis.

Second Row: M. D. Cohen, Memphis; Walter Costello, Memphis; Mary Zetta Creath, Memphis; Earline Darby, Memphis; Oliver Louis Davis, Memphis.

Third Row: Lucille Denton, Hornbeak; Burton Duncan, Memphis; Marietta Eavenson, Memphis; Joseph Edge, Memphis; Martha Jane Emerson, Bolivar.

Fourth Row: Mary Evelyn Farrar, Paris; Mary Louise Fly, Milan; Nick Liston Friderick, Memphis; Frank Gandy, Memphis; Dan Gary, Memphis.

Bottom Row: Jack Gates, Memphis; Mary Ann Gee, Bolivar; Clyde Graham, Memphis; Mary Graham, Memphis; George Green, Memphis.

Top Row: Charles Griesbeck, Memphis; Mary Louise Hale, Whitehaven; Carolyn Hanna, Ripley; Ruth Hargraves, Memphis; Elizabeth Hester, Memphis.

Second Row: Joyce Hoffman, Memphis; Wilmer Holland, Memphis; Nellie Anyce Howard, Memphis; Mary Aileen Jolley, Memphis; Carrie Mae Jones, Friendship.

Third Row: Jeanne Kenyon, Memphis; Dorothy Kerby, Memphis; Thelma LaFon, Jackson; Rebecca Lanier, Memphis; Dorothy Lary, Memphis.

Fourth Row: Cornelia Littlejohn, Memphis; Minor Madison, Memphis; Eleanor Mathis, Memphis; Harold McGee, Memphis; Mabel McAuley, Memphis.

Bottom Row: Helen McLean, Memphis; Johnnie Bell McManus, Memphis; James McNeer, Memphis; Martha Moffatt, Brighton; Norma Jean Moseley, Memphis.

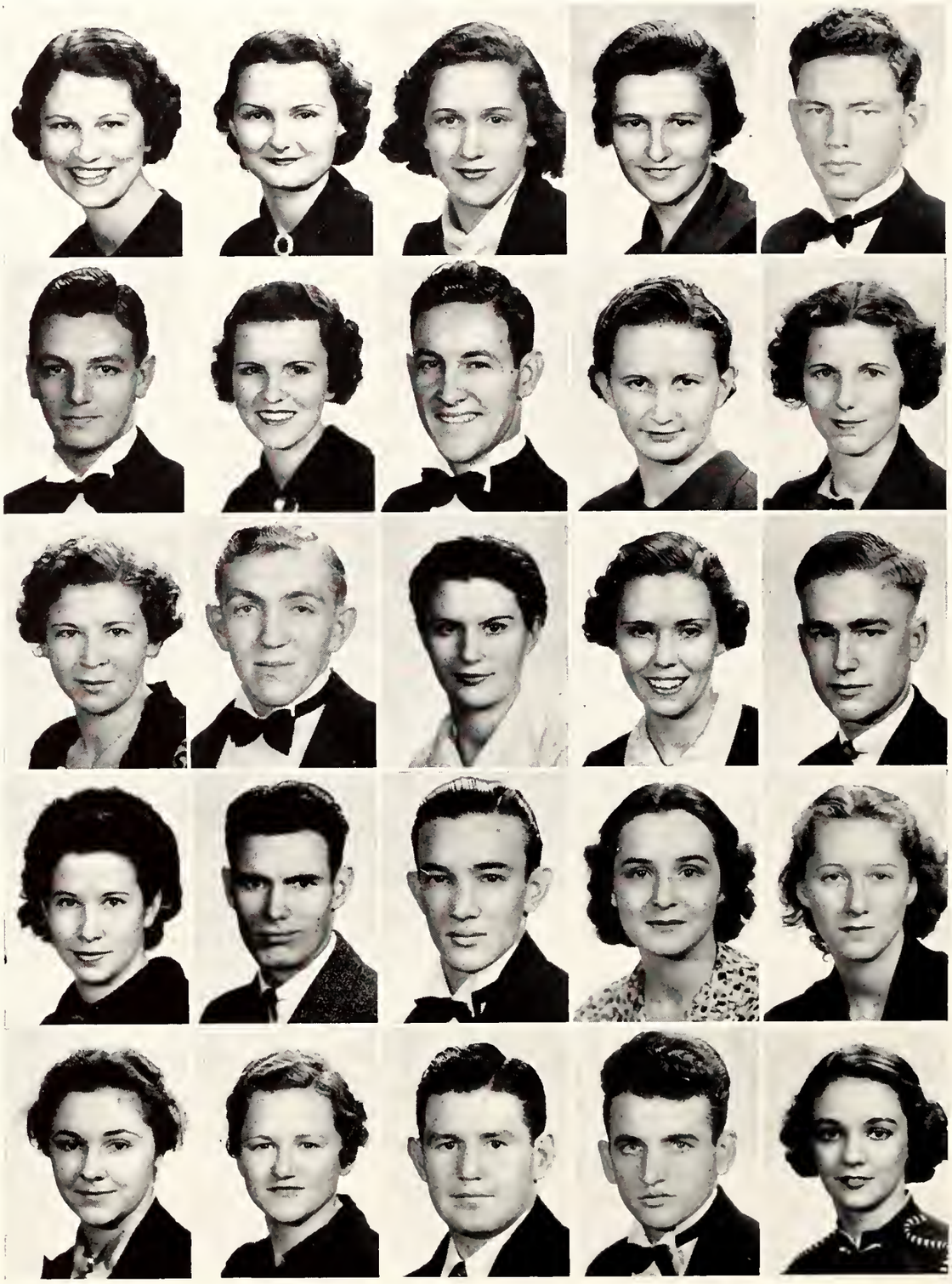

Top Row: Eva Elizabeth Mowery, Bolivar; Vivian Nuckolls, Toone; Eula Mae Numa, Memphis; Elizabeth Oakes, Memphis; Edward Palmer, Memphis.

Second Row: Munce Pigue, Memphis; Elizabeth Porter, Bolivar; Ralph Randolph, Memphis; Mary Rogers, Middleton; Lenora Rolfe, Memphis.

Third Row: Katherine Shelton, Adamsville; Richard Simmons, Brownsville; Helen Smith, Newbern; Sue Srygley, Corinth, Miss.; Sherman Robert Strong, Memphis.

Fourth Row: Charlyne Tomkins, Memphis; Herbert Tucker, Memphis; Marion Wade, Trenton; Clemence Wadley, Memphis; Virginia Wadley, Memphis.

Bottom Row: Jeanette Webb, Memphis; Winnie Welch, Savannah; James West, Decaturville; Fred Whitaker, Gates; Emily Williams, Bolivar.

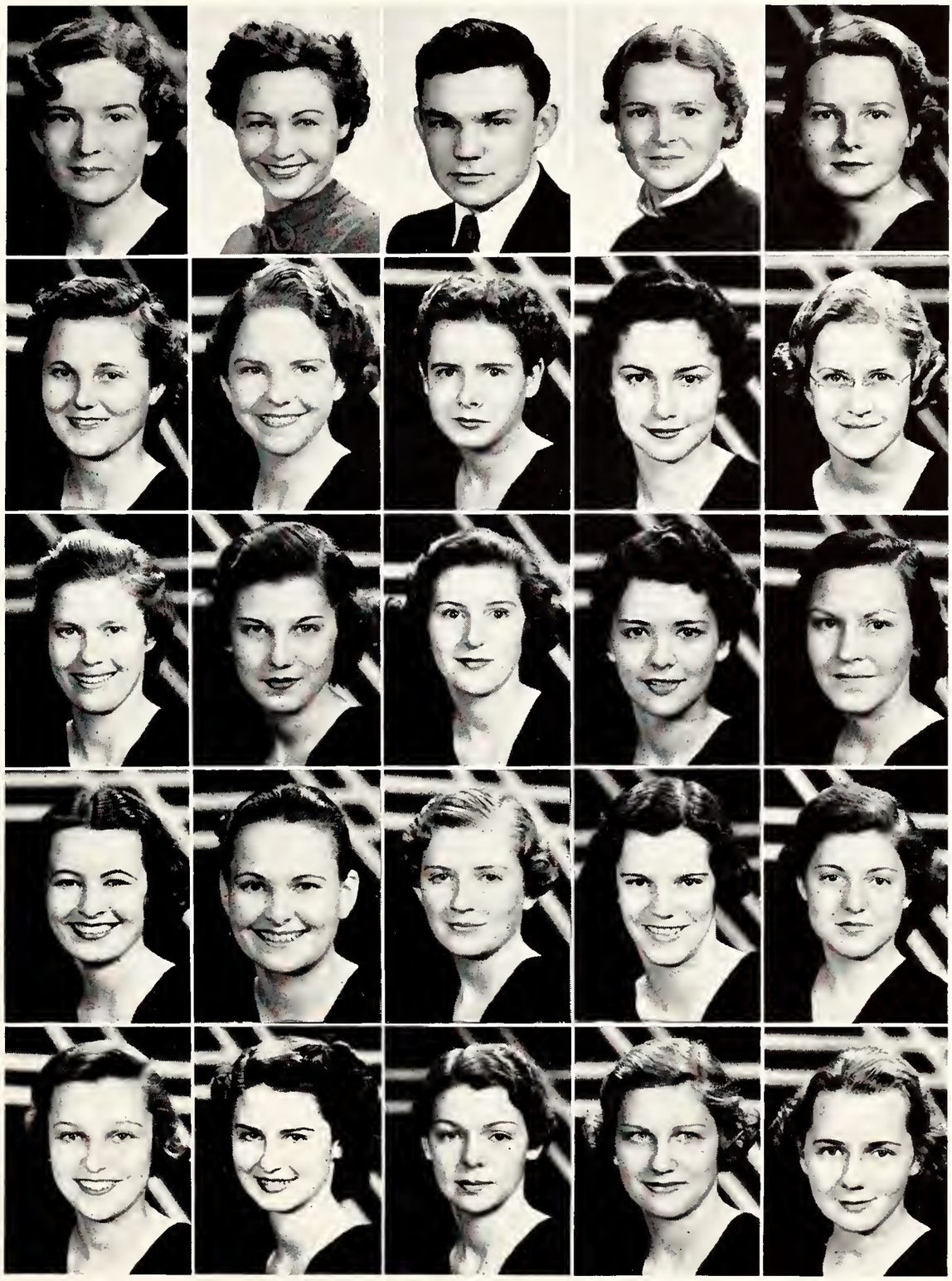

Top Row: Camille Bicknell, Memphis; Laura Workman, Memphis; Max Ray Wyatt, Bath Springs; Mrs. Marie Young, Savannah; Blanche Bomer, Memphis.

Second Row: Kathryn Brewer, Adamsville; Eugenia Davidson, Millington; Virginia Douglas, Memphis; Kathleen Dunivant, Memphis; Martha Gowen, Memphis.

Third Row: Agnes Gwinn, Memphis; Ruth Humphreys, Memphis; Ann Charlotte Irby, Memphis; Martha Jones, Memphis; Edna Lenahan, Memphis.

Fourth Row: Mary Mayhall, Memphis; Sarah McDonald, Memphis; Louise McAuley, Arlington; Josie McGowan, Covington; Roberta McMinn, Memphis.

Bottom Row: Ann Moran, Memphis; Fredna Pearce, Milan; Rebecca Richardson, Covington; Valerie Roach, Memphis; Beatrice Ann Rosenstein, Memphis.

FRESHMAN CLASS

First Row: Jessie Lou Rozzell, Gibson; Virginia Samuels, Memphis; Nancy Sigler, Lucy; Sue Smith, Memphis; Elna Stovall, Memphis.

Second Row: Durice Marion Tacker, Memphis; Harriette Elizabeth Thompson, Millington; Jane Thorn, Memphis; Ann Threlkeld, Memphis; Marjorie Tombs, Memphis.

Bottom Row: Nancy Tuggle, Capleville; Mary Gladys Webb, Memphis; Lois Wellborn, Memphis; Betsy Williams, Lucy; Virginia Wooten, Memphis.

ATHLETICS

FOOTBALL

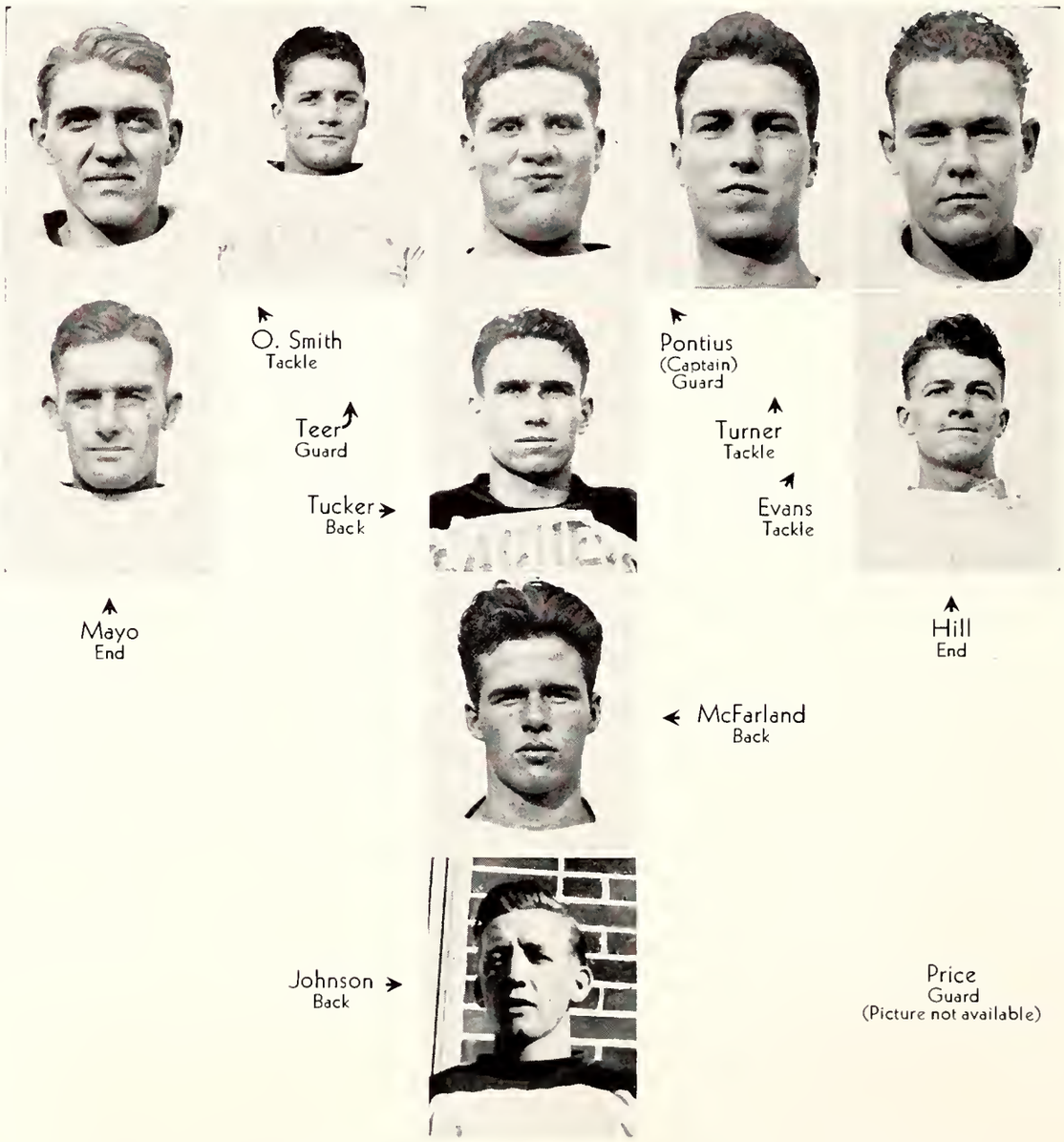

Coach Curlin

Coach Claffy

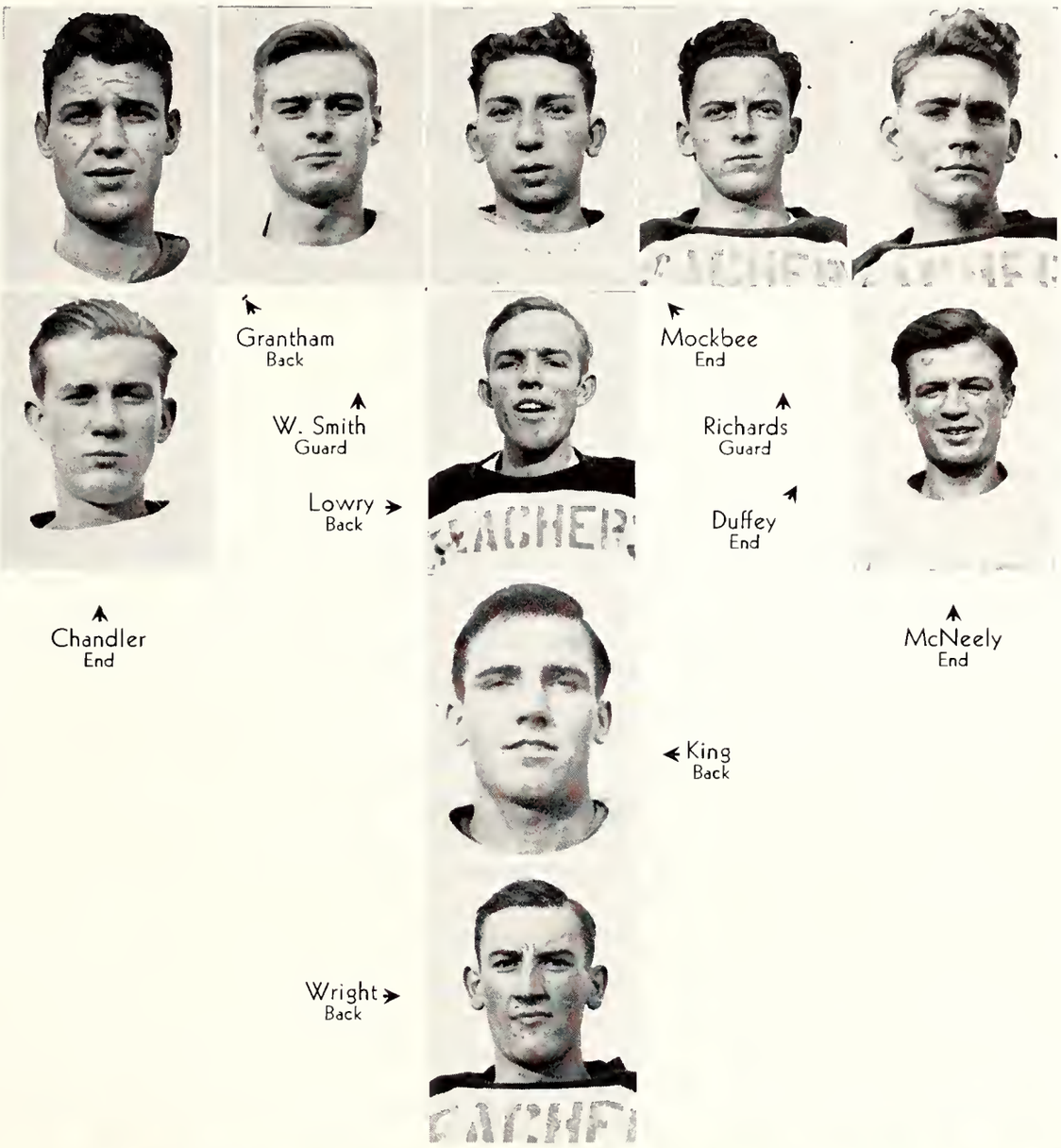

Joyce Brown

Ekillis Chandler

Ione Goff

COACHES (Left to Right) KOONTZ, CLAFFY, CURLIN.

THE KICKOFF

Blocked

Riley Harris, Manager

FRESHMAN FOOTBALL

Backs (Left to Right): Graham, Mills, Tucker, Schwaiger, Latham.
Linemen: Stroupe, McGee, Gates, West, Majors, Palmer, Simmons.

LOOKING FORWARD

REV. ALFRED LOARING-CLARK

In keeping with an ever increasing sentiment for a better football team on the part of the alumni, students, faculty, and friends of State Teachers College, its entire athletic program has been completely reorganized. An Athletic Association, composed of approximately 150 business men and friends of the College, has been formed. The function of this organization is to support and sponsor, both morally and financially, the new football program. The officers of the Association are Reverend Alfred Loaring-Clark, President; Sawyer Campbell, Vice-President; and Charley Gates, Secretary-Treasurer. The entire administration of the football program is in the hands of a new Athletic Committee which is composed of Dr. Webb Key, Chairman; R. W. Johnson, Secretary-Treasurer; Norris Blackburn, H. M. Frizell, O. H. Jones, J. M. Smith, and R. M. Robison.

1937 FOOTBALL SCHEDULE

Sept. 25	State Teachers College	Murfreesboro
Oct. 2	Austin Peay Normal	Memphis
Oct. 8	Union University	Jackson
Oct. 16	Delta State Teachers College	Memphis
Oct. 23	Louisiana College	Pineville
Oct. 29	State Teachers College (Jacksonville, Ala.)	Memphis
Nov. 6	Murray State Teachers College	Murray
Nov. 12	Tennessee Polytechnic Institute	Memphis
Nov. 19	State Teachers College (Troy, Ala.)	Memphis

BASKETBALL

BERT BARNES (Forward)

"B. B." Barnes, from Bells, is the boy who causes you to bite your finger-nails down to the first joint when he lets loose a long slow from behind the 17 foot line. You oughta see the percentage of them he has made!

MILTON MAYO (Forward)

This lad from Cades, Tennessee, has the honor of being the Teachers high scorer for the past season.

BARTHEL GRAY (Guard)

The "Gray-Boy" is deception itself when his copious hands hold the ball. His passes hit the spot. His tosses hit the basket. What more can be asked of a good guard?

FRANCIS SCHWAIGER (Forward)

The main bulwark of the team on defense; one of the most accurate tossers on offense. A fellow who has the stuff, but modestly hesitates showing it.

RILEY HARRIS (Center)

This sky-scraping senior from the community of Bolivar utilizes to the fullest each separate one of his seventy-five inches, thereby being a bangup basketball player.

BASKETBALL

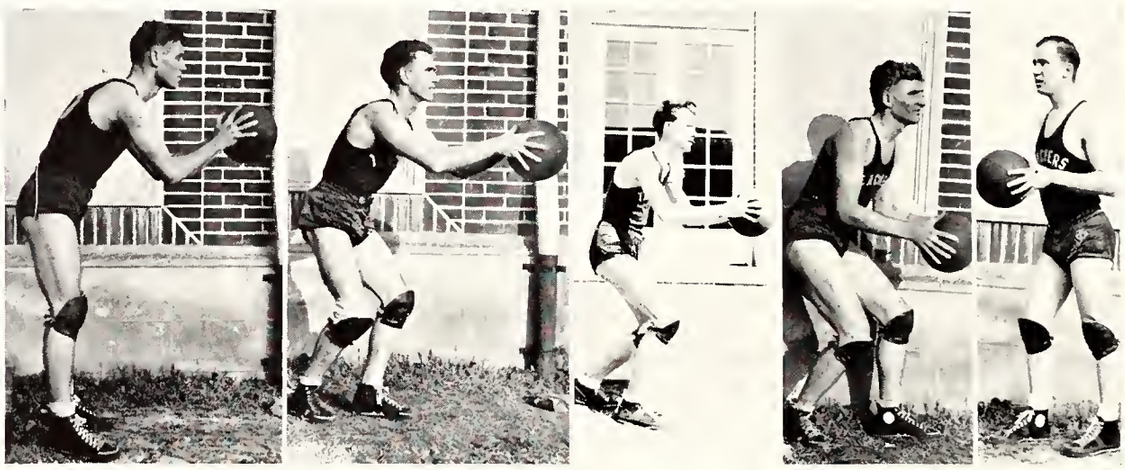

JIMMY GRANTHAM (Forward)

Jim, a sophomore, can do anything with a basketball that it is legal to do. With a fine record behind him, he will be a regular performer next year.

ALBERT TUCKER (Forward)

A senior, who saw service two years ago, was unable to play this year until the latter part of the season. His speed made him a valuable substitute.

WILSON MOORE (Guard)

Another sophomore, "Sleepy" has assimilated an astounding amount of basketball knowledge this past season. Added to what he already knew, "Sleepy" will soon be "ripe."

ALTON GARDNER (Guard)

A big, fast reserve guard, Gardner has done good work, particularly on defense, being of wide wing-spread and capable of covering the court adequately. He will be a valuable asset next year to Mr. Curlin.

MARSHALL JONES (Guard)

Still another sophomore, young "Bursar" Jones has one of the best working knowledges of deceptive tactics among the entire squad. Height is a factor against him—not lack of ability.

FRESHMAN BASKETBALL TEAM

Top Row (Left to Right): James Stroupe, Ralph Randolph, Richard Simmons.
Second Row: John Schwaiger, James West.
Bottom Row: Summers Neely, Marshall Smith, Milton Brock, Wesley Houpe.
Guynne Lowry, Coach

SEASON'S GAMES

	We	They
Continental Can Co.	32	20
Catholic Club	31	23
Davis Blue Devils	15	42
Denie's, John A.	31	49
Delta State	28	29
Union Planters	39	20
Davis Blue Devils	36	29
Davis Blue Devils	19	28
Christian Church	31	24

ATHLETICS FOR GIRLS

Captain and Manager
"Vikings"

Mrs. Blackman
(Coach)

Captain and Manager
"Danes"

"DANES"

"VIKINGS"

INTRAMURAL BASKETBALL

GAMMAS

KAPPAS

XI BETAS

SIGMAS

TABLE TENNIS—TUMBLERS

BEGINNERS BASKETBALL

THE GRAYS THE BLUES

TENNIS

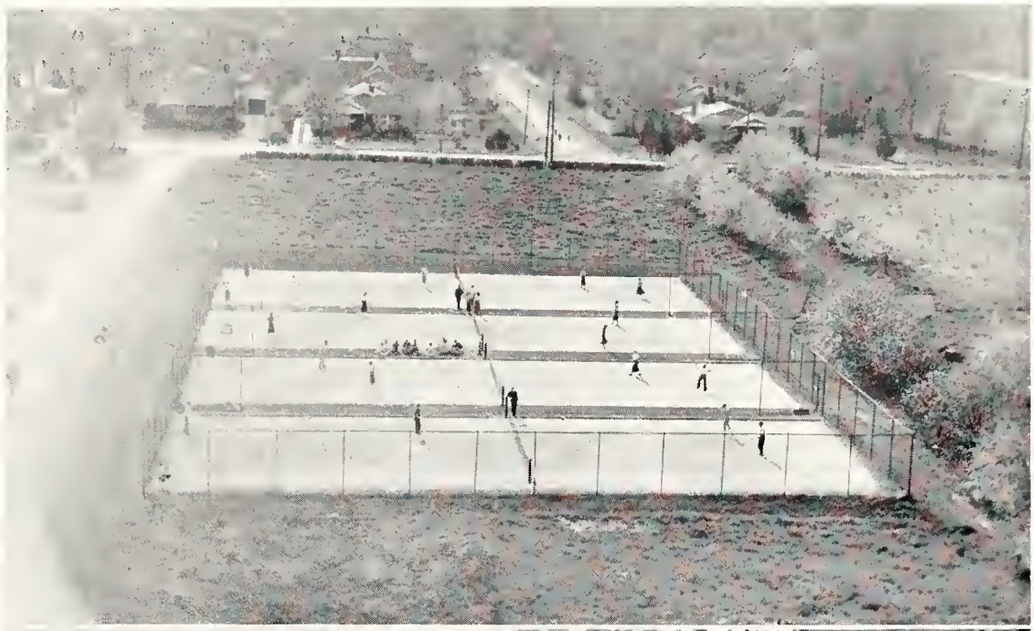

TOP—A BIRDS-EYE VIEW
BOTTOM—SPECTATORS

INTRAMURAL SOFTBALL

PHI DELTA SIGMAS

PHI LAMBDAS

SAMS

INDEPENDENTS

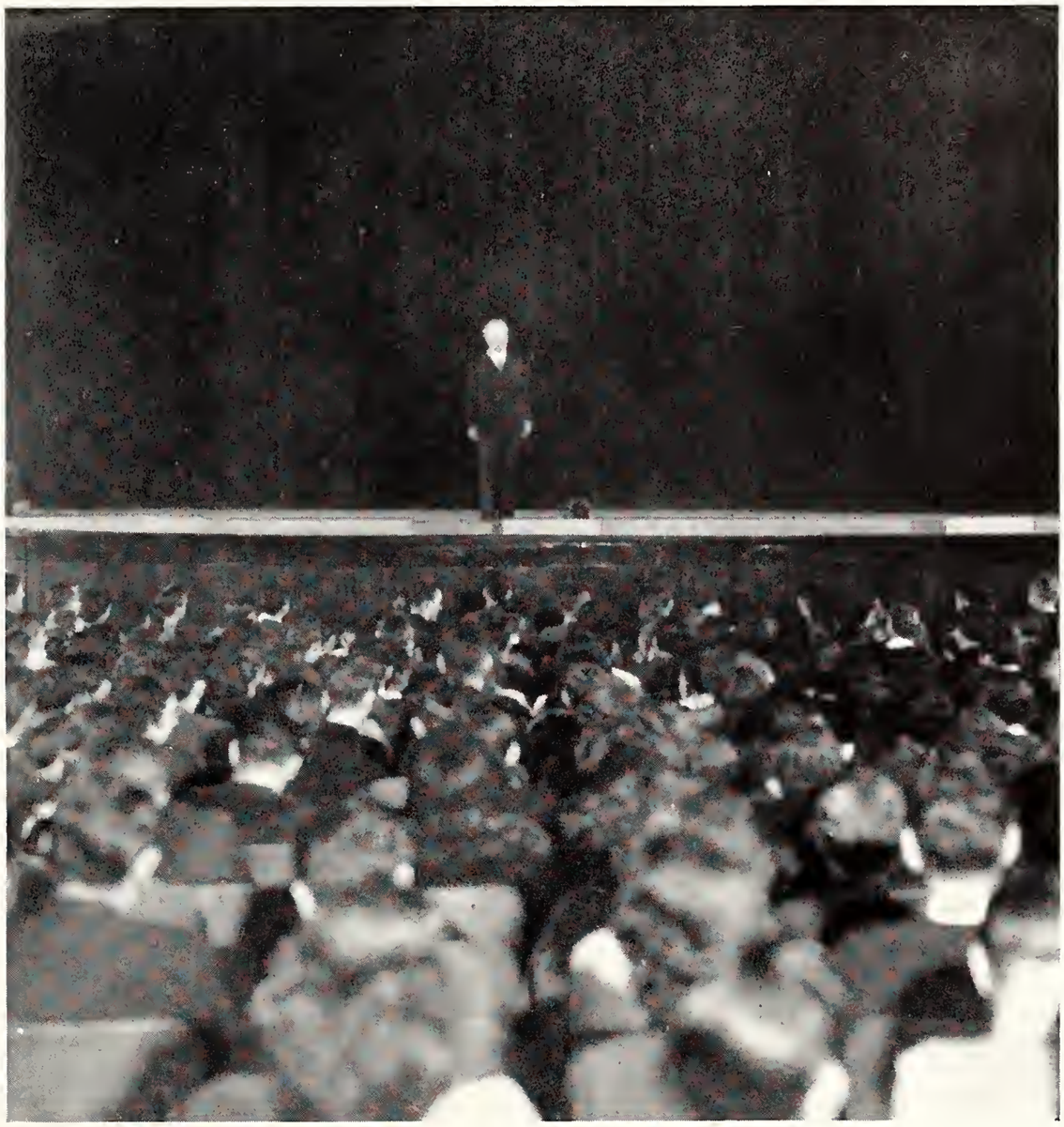

ACTIVITIES

SIGMA ALPHA MU

Top Row

Doris Costello
President, '37

Virginia Kelsey
President, '36

Sarah Campbell
Vice-President

Elizabeth Thomas
Secretary

Bottom Row

Frances Griffin
Treasurer

Edna Brown
Corresponding Secretary

Eugenia Davidson

Peggy Davis

SIGMA ALPHA MU

Top Row

Virginia Douglas Kathleen Dunivant Martha Gowen Marie Hansen

Second Row

Joyce Hoffman Nora Holden Ann Irby Edith Johnson

Bottom Row

Margaret Jones Lolette Irving Rebekah Mize Ann Moran

SIGMA ALPHA MU

Top Row

Elizabeth Porter Virginia Samuels Grace Smith Sue Smith

Second Row

Nancy Sigler Durice Tacker Jane Thorn Sara Vineyard

Bottom Row

Jeannette Webb Lois Wellborn Betsy Williams

MOTHER MYNDERS

SEYMOUR A. MYNDERS

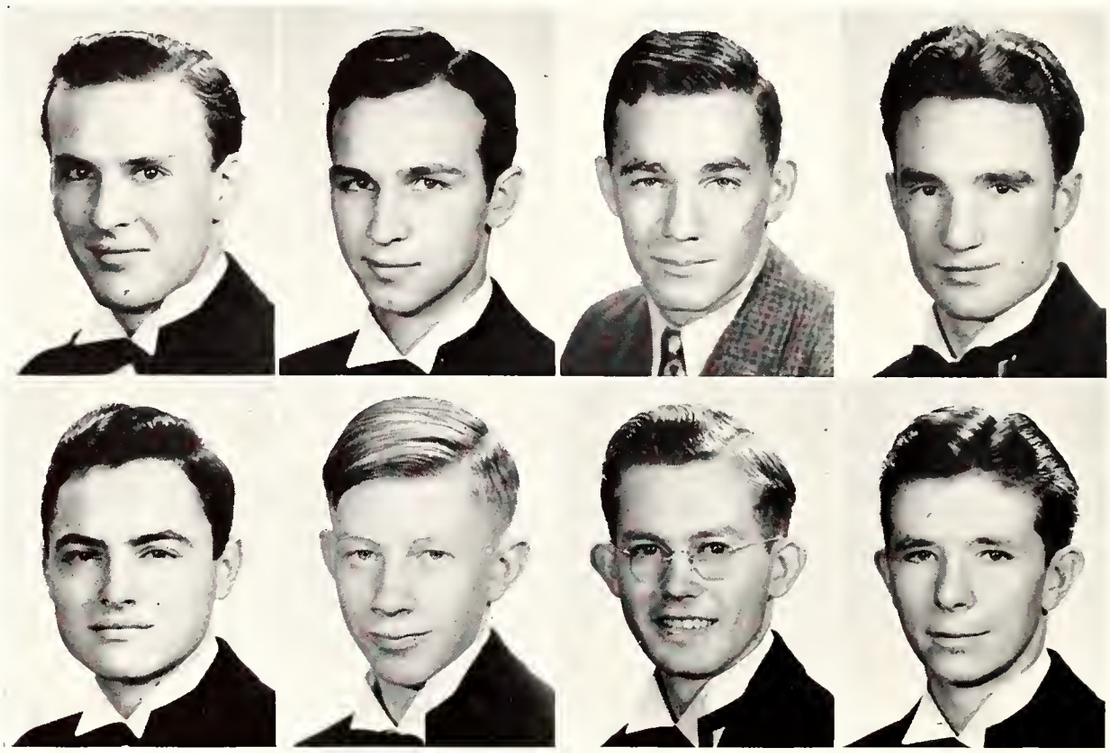

Top Row

Jay Morgan
President, '37

Jerome York
President, '36

Jim Guy
Vice-President

Walter McCallen
Treasurer

Bottom Row

Jack Beasley

Jack Beaty

Berdyne Cierley

Billy Fones

SEYMOUR A. MYNDERS

Top Row

Jack Gardner — Frank Gandy — Rudy Garthright — Dan Gary

Second Row

Charles Griesbeck — Riley Harris — Jim Hart — Earl Herbert

Bottom Row

Minor Madison — Haiden Turner

KAPPA LAMBDA SIGMA

Top Row

Rebecca Grantham
President

Etta Mae Hargraves
Vice-President

Ione Goff
Secretary

Lillie Chambers
Treasurer

Bottom Row

Mary Ethel Marshall
Pledge Captain

Virginia Allen

Margaret Brooks

Juanita Chandler

KAPPA LAMBDA SIGMA

Top Row

Shelby Crenshaw Christine Davis Catherine Duncan Agnes Gwinn

Second Row

Mildred Harris Elizabeth Hester Edna Mae Lenahan Frances Helen Luck

Bottom Row

Mabel McAuley Dixie McElravy Lada Moore

KAPPA LAMBDA SIGMA

Top Row

Alice Morin Eula Mai Numa Fredna Pearce Hazael Pegues

Second Row

Katherine Rhodes Phyllis Smith Harriette Thompson Marjorie Tombs

Bottom Row

Mary Graham Martha Ann Welch Ruth Hargraves

GAMMA TAU ALPHA

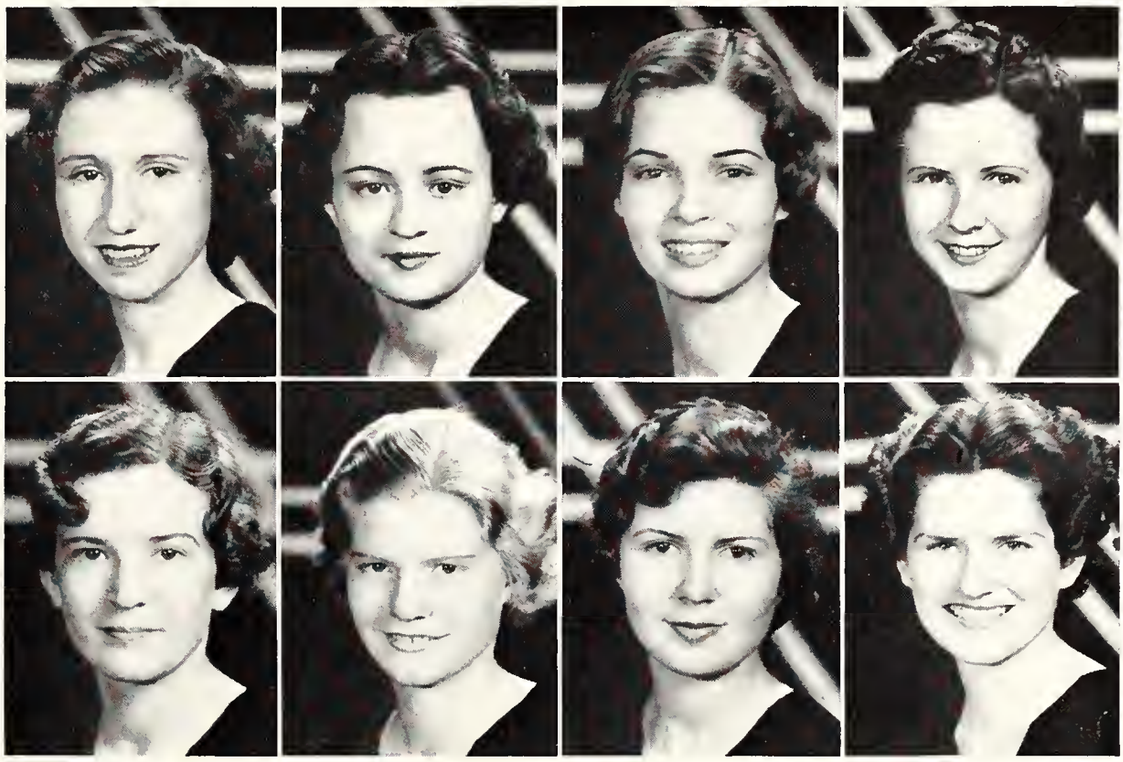

Top Row

Virginia Creech
President, '37

Anaglen Thomasson
President, '36

Marjorie Wilborn
Secretary

Eileen Elliot
Treasurer

Bottom Row

Camille Bicknell

Virginia Booker

Marian Calhoun

Lucille Garner

GAMMA TAU ALPHA

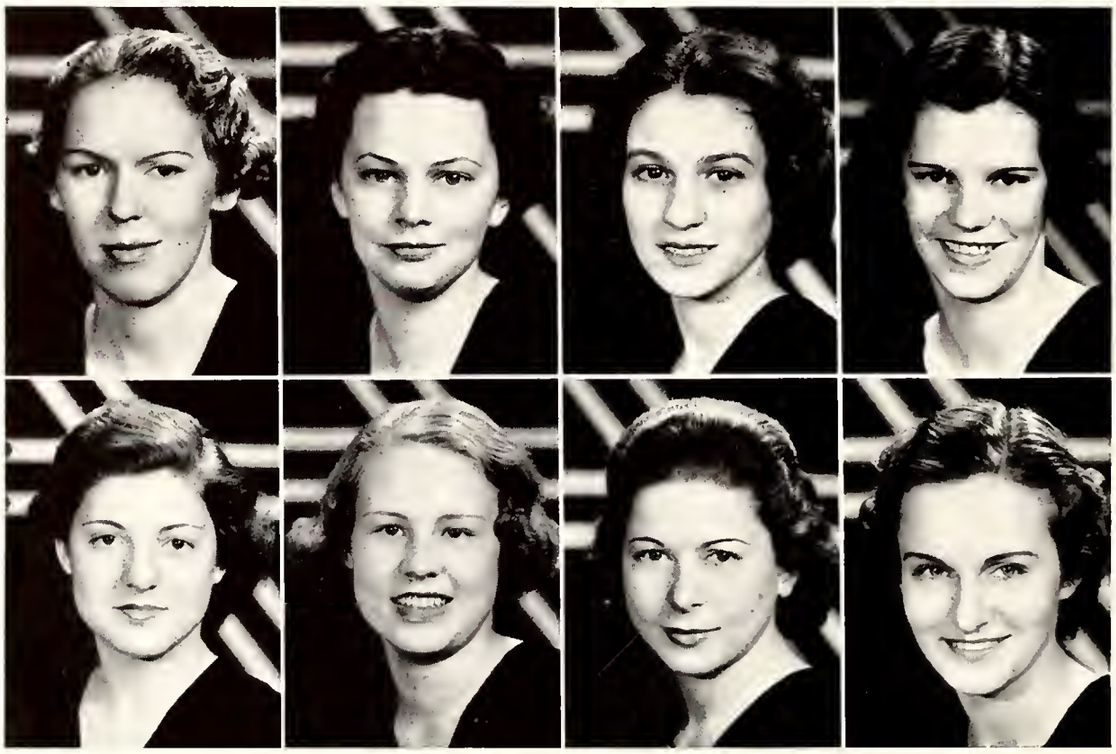

Top Row

Mary Virginia Gates Mary Elizabeth Helton Geneva Lotti Josie McGowan

Bottom Row

Roberta McMinn Rowena Minton Louise Palmer Frances Rhea

GAMMA TAU ALPHA

Top Row

Rebecca Richardson Beatrice Rosenstein Jessie Lou Rozell Elna Stovall

Bottom Row

Ruth Trotter LaVayne Walker Io Wall Dorothy Wolf

PHI DELTA SIGMA

Top Row

Albert Tucker
President, '37

Guynne Lowry
President, '36

Gerald Kornegay
Vice-President

Claude McNeely
Secretary

Second Row

Clyde Graham
Treasurer

Earl Baker

Bill Brinkley

Tom Brinkley

Bottom Row

Milton Brock

Woodrow Butler

Oliver Davis

PHI DELTA SIGMA

Top Row

George Green — Elmore Gregory — Nelms Johnson — Lud King

Second Row

John Parsons — Munce Pigue — Ed Palmer — Butler Stanley

Bottom Row

Herbert Tucker — Marion Wade — Milton White — Freeman Wright

PHI LAMBDA DELTA

Top Row

Barthel Gray
President, '37

Christian Pontius
President, '36

Norman Mockbee
Vice-President

Wilson Moore
Second Vice-President

Second Row

Osborn Smith
Secretary

Will Dunn Smith
Treasurer

Bert Barnes

Jim Calhoun

Bottom Row

Ekillis Chandler

Ed Creech

Earle Duffey

PHI LAMBDA DELTA

Top Row

Burton Duncan — Joseph Edge — Jack Gates — Wilmer Holland

Second Row

Milton Mayo — Billy Perkins — J. B. Price — Ralph Randolph

Bottom Row

A. G. Steelman — Fred Whitaker — Richard Simmons — O. D. White

XI BETA NU

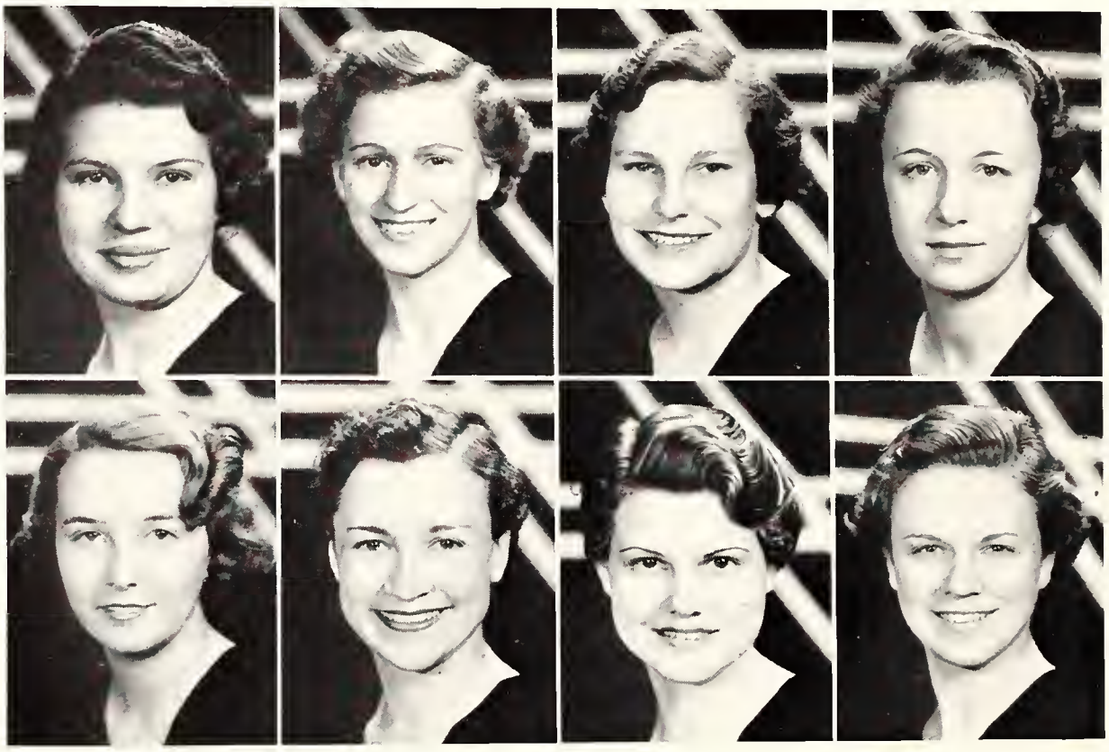

Top Row

Eva Kate Shelton
President

Vivian Schleicher
Vice-President

Margaret Shearer
Secretary

Eleanor Fleming
Treasurer

Bottom Row

Virginia Sigman
Parliamentarian

Margaret Cashdollar
Reporter

Bernice Anderson

Ouida Mae Baker

XI BETA NU

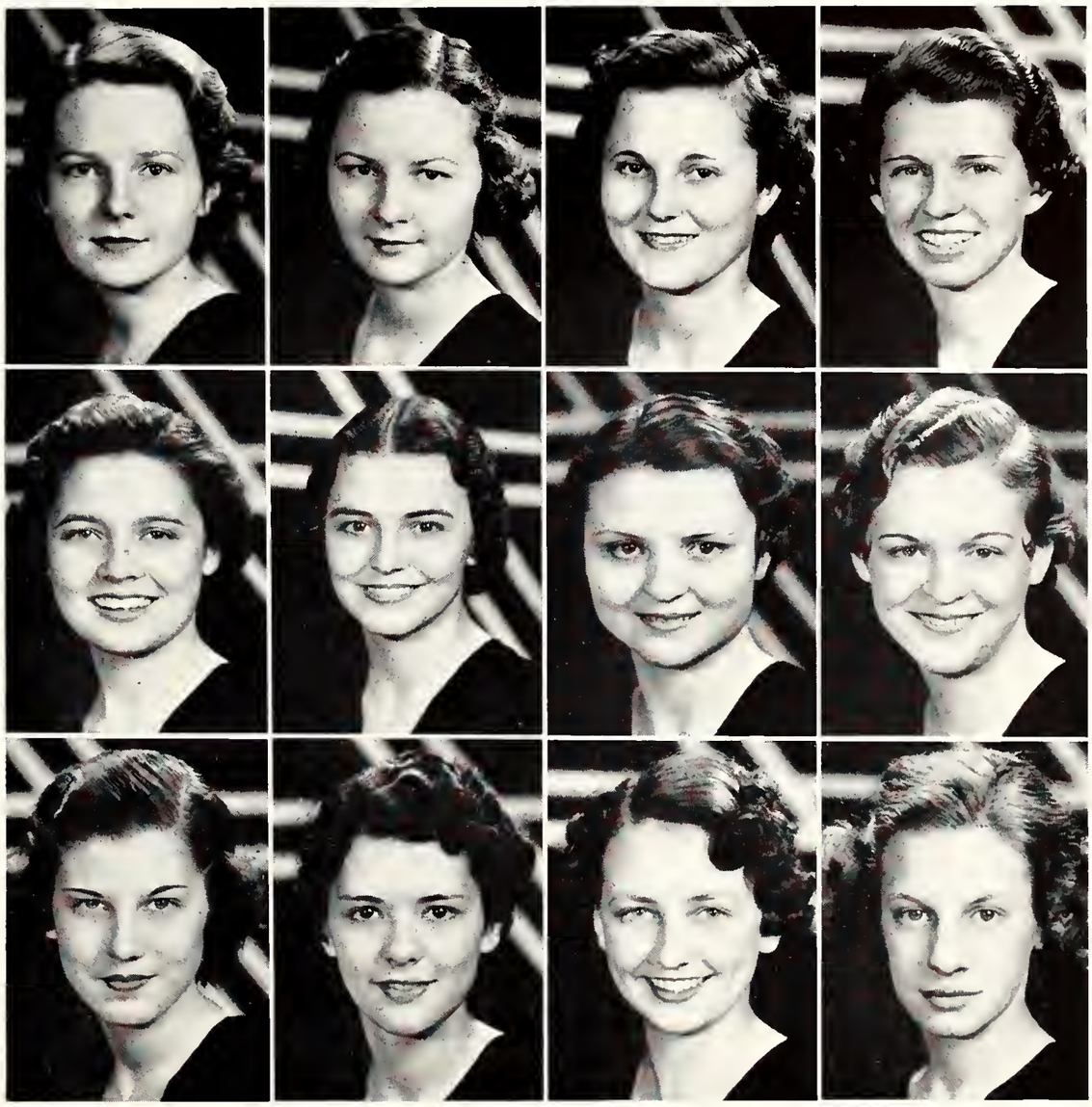

Top Row

Blanche Bomer Lurene Bomer Kathryn Brewer Dorothy Collins

Second Row

Lorene Fesmire Margaret Gordon Imogene Hopper Naomi Hopper

Bottom Row

Ruth Humphreys Martha Jones Jean Kenyon Dorothy Kerby

XI BETA NU

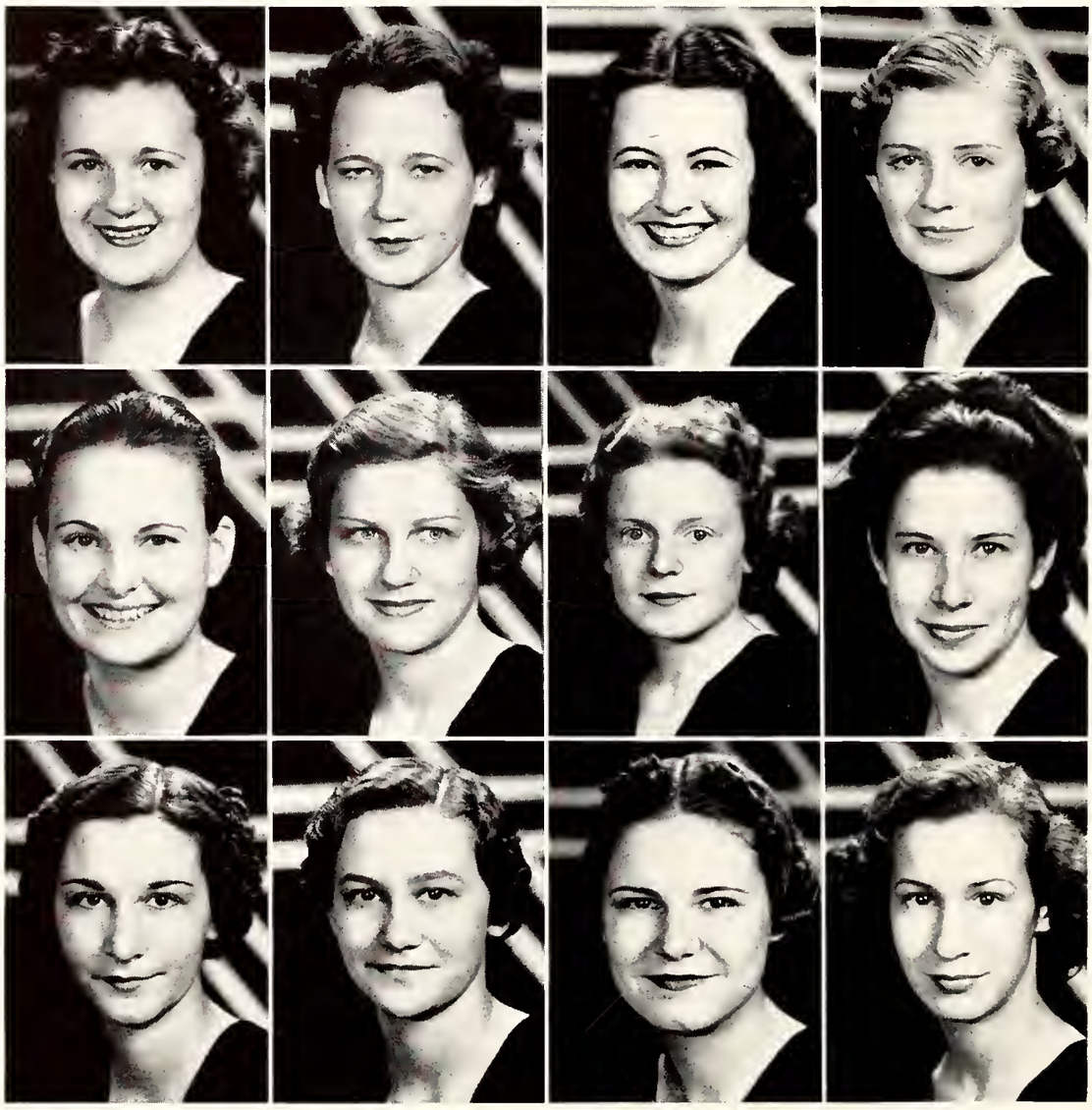

Top Row

Dorothy Lary | Dell Mansell | Mary Mayhall | Louise McAuley

Second Row

Sarah McDonald | Valerie Roach | Emily Smith | Charlyne Tompkins

Bottom Row

Charlotte Van Vulpen | Cornelia Van Vulpen | Mary Gladys Webb | Virginia Wooten

ALL-STUDENT CLUB COUNCIL

Top Row: Virginia Allen, Berdyne Cierley, Dae Baird, Ruth Bobbitt, Arch Colbrunn.
Second Row: Marcella Crump, Lorene Fesmire, Jack Gates, Blanche Harris, Nelms Johnson.
Third Row: Gerald Kornegay, Martha Lawton, Kathryn Rhodes, Amelia Stanton, Charlotte Van Vulpen.
Fourth Row: Margaret Brooks, O. D. White, Fred Wooten, Jerome York, Bernice Anderson.
Bottom Row: Mary Elizabeth Helton, Margaret Jones, Hazael Pegues.

PAN-HELLENIC COUNCIL

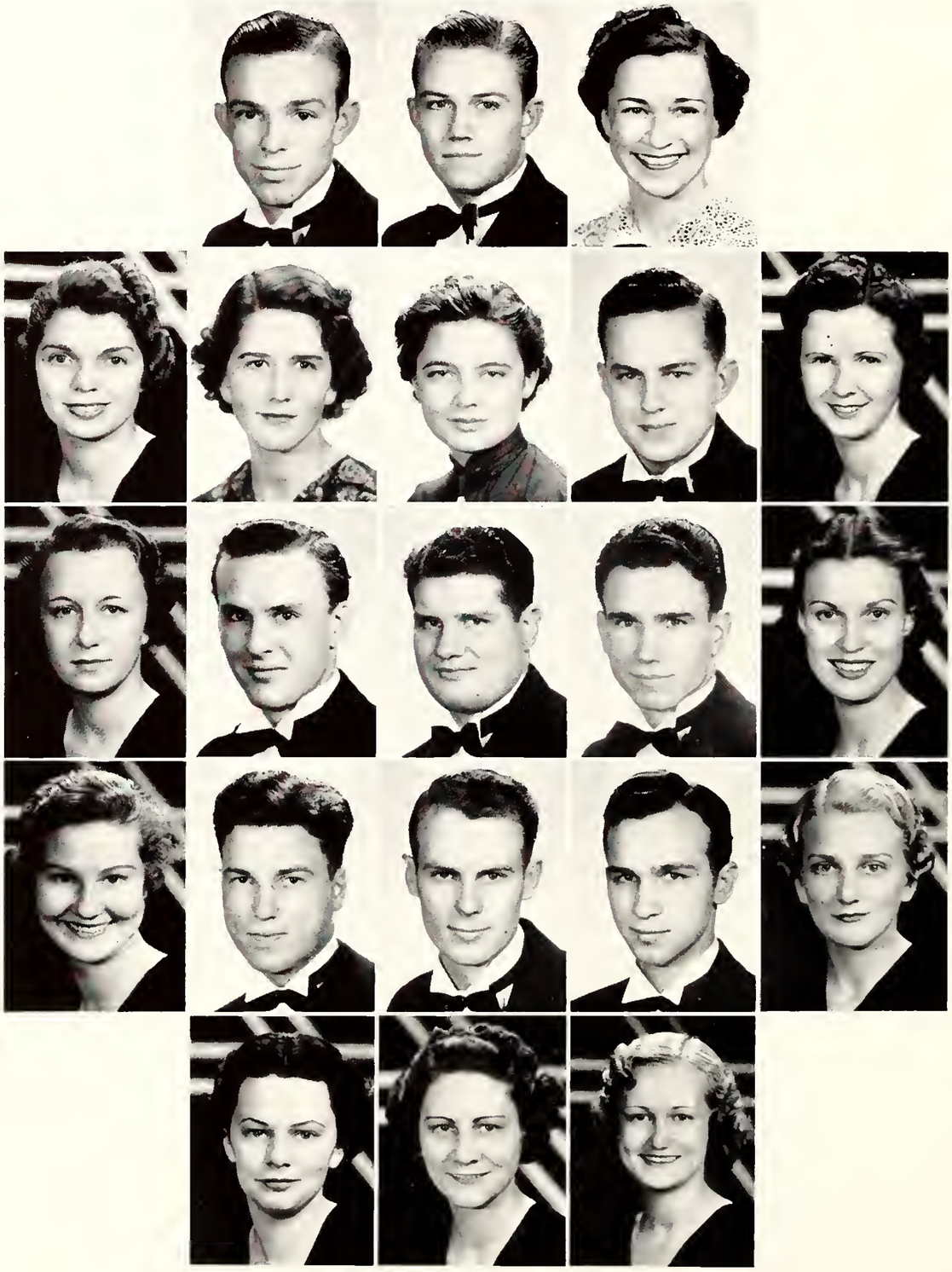

Top Row: Guynne Lowry, J. B. Price, Margaret Cashdollar.
Second Row: Doris Costello, Virginia Allen, Lorene Fesmire, Gerald Kornegay, Eileen Elliot.
Third Row: Eleanor Fleming, Jay Morgan, Christian Pontius, Albert Tucker, Rebecca Grantham.
Fourth Row: Edith Johnson, Haiden Turner, O. D. White, Jerome York, Virginia Kelsey.
Bottom Row: Mary Elizabeth Helton, Mary Ethel Marshall, Io Wall.

WOMEN'S STUDENT COUNCIL

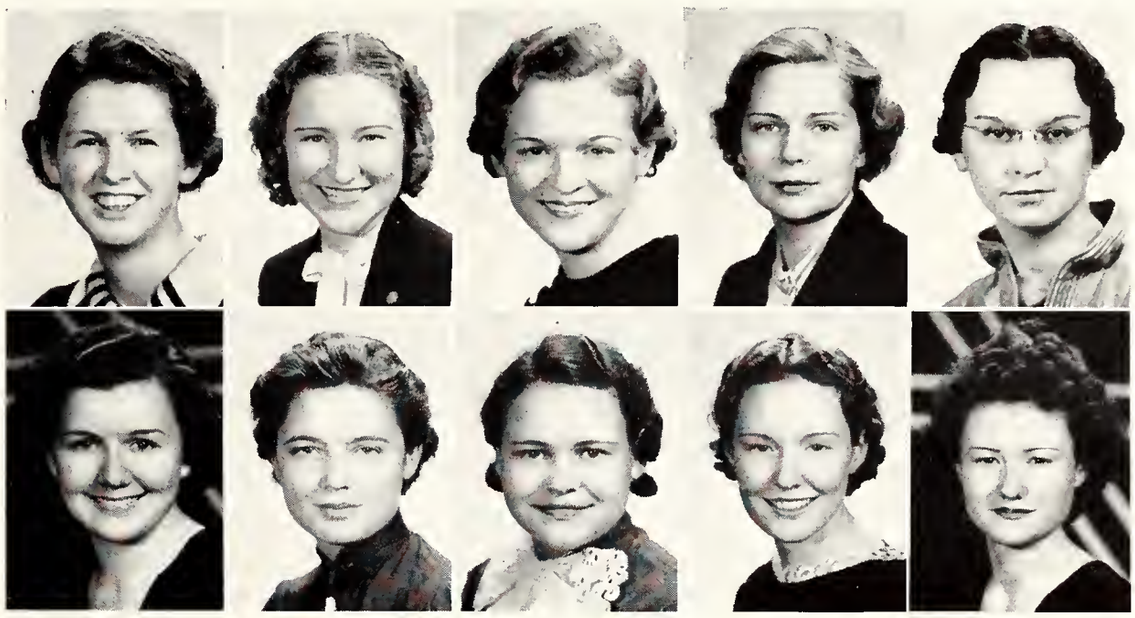

Top Row

Ruth Bobbitt
President

Naomi Hopper

Mary Evelyn Farrar

Vivian Taylor
Vice-President

Martha Adams

Bottom Row

Frances Helen Luck

Ruth Moose

Jessie Lou Rozzell

Lorene Fesmire

Mary Frances Tinder

LATIN CLUB

Top Row: Juanita Chandler, Josephine Littlejohn, Marjorie Griffin, Nell Elaine Adams, Rebecca Bazemore.

Second Row: Bernice Anderson, Wanza Brint, Margaret Cashdollar, Marcella Crump, Mary Evelyn Farrar.

Third Row: Kathryn Brewer, Mary Virginia Gates, Eleanor Fleming, Evelyn Gragg, Ernestine Gulledge.

Bottom Row: Anne Irby, Lolette Irving, Edna Mae Lenahan, Carolyn Hanna, Naomi Hopper.

Note: Imogene Hopper's picture omitted by mistake.

LATIN CLUB

Top Row: Blanche Harris, Evelyn Haun, Rebecca Lanier, Dorothy Lary, Flora Mayhall.
Second Row: Mary Mayhall, Mary Rogers, Virginia Rogers, Phyllis Smith, Mary Stigler.
Third Row: Josie McGowan, Jeanette Webb, Ellen Pitts, Alice Cavender, Laura Russell.
Bottom Row: Virginia Sigman, Sue Smith, Anaglen Thomasson, Sarah Vineyard.

IOKA WIKEWAM CLUB

Top Row: Amelia Stanton, President; Marjorie Wilborn, Vice-President; Martha Adams, Secretary and Treasurer; Camille Bicknell, Virginia Allen.
Second Row: Harriet Doan, Mamie DuBose, Mary Virginia Elam, Mary Louise Hale, Elizabeth Hester.
Third Row: Naomi Hopper, Betty Humphreys, Hollie Mae Maxey, Elizabeth Oakes, Virginia Partin.
Bottom Row: Edna Brown, Doris Costello, Shelby Crenshaw, Christine Davis, Virginia Douglas.

IOKA WIKEWAM CLUB

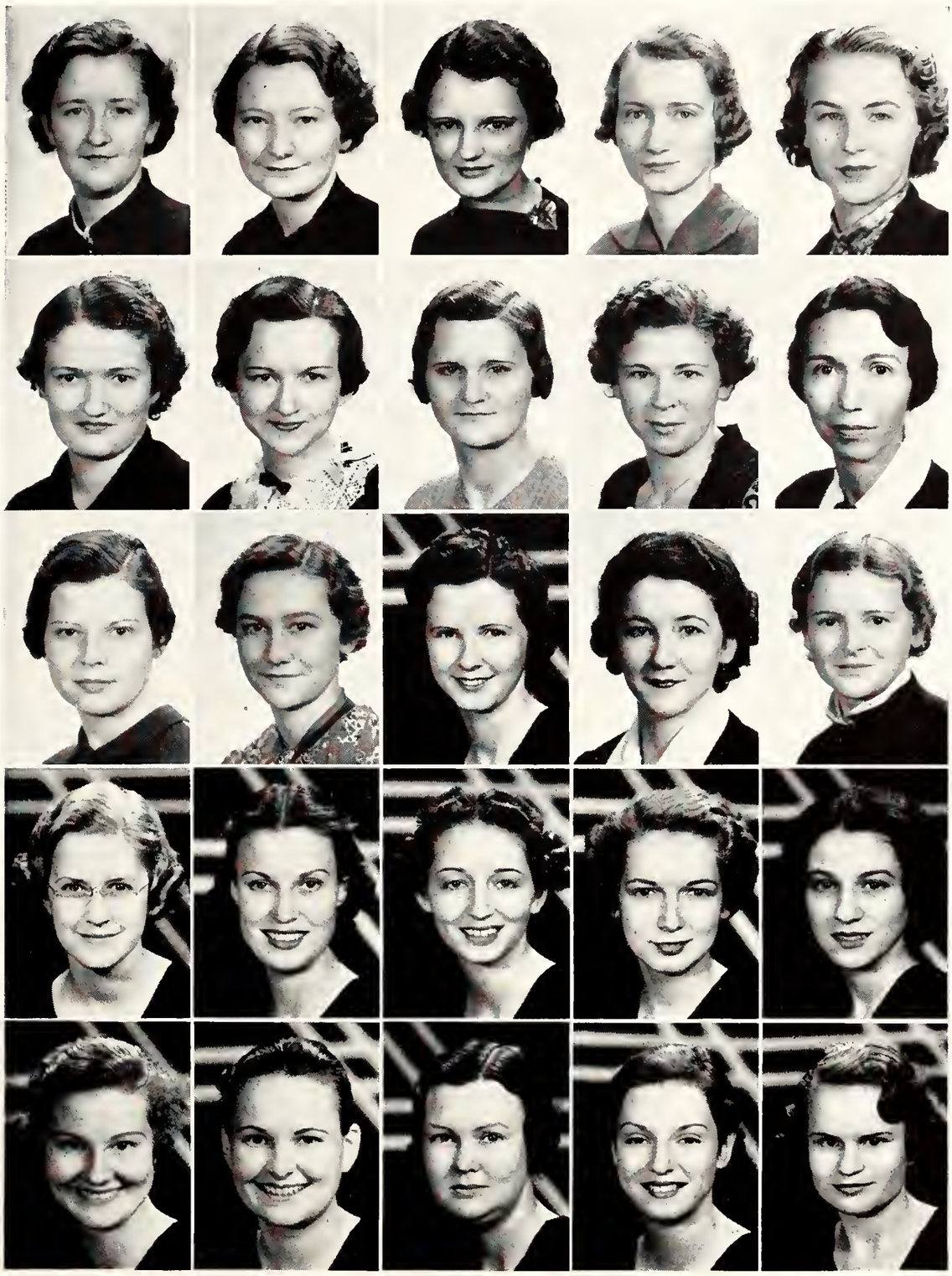

Top Row: Lucille Permenter, Martha Permenter, Ellen Pitts, Marion Ruth Pratt, Mary Jane Price.
Second Row: Hazel Redmond, Lorene Riggs, Floy Riley, Katherine Shelton, Almeda Stinson.
Third Row: Elizabeth Thorn, Cornelia Van Vulpen, Eileen Eliott, Martha Ann Welch, Marie Young.
Fourth Row: Martha Gowen, Rebecca Grantham, Frances Griffin, Etta Mae Hargraves, Geneva Lotti.
Bottom Row: Edith Johnson, Sarah McDonald, Rebekah Mize, Jane Thorn, Nancy Tuggle.

ASSOCIATION FOR CHILDHOOD EDUCATION

Top Row: Margaret Brooks, President; Dixie McElravy, Vice-President; Martha Adams, Julia Mary Carter, Katherine Duncan.
Second Row: Rebecca Bazemore, Winnie Bizzell, Alice Cavender, Lorene Fesmire, Ruth Hamner.
Third Row: Imogene Hopper, Naomi Hopper, Mary Katherine McAuley, Dorothy Moore, Ruth Moose.
Fourth Row: Norma Jean Mosley, Lucile Permenter, Mary Jane Price, Mrs. Eldon Roark, Amelia Stanton.
Bottom Row: Almeda Stinson, Margaret Jones, Rebekah Mize, Jane Thorn, Elizabeth Thorn.

WORLD AFFAIRS CLUB

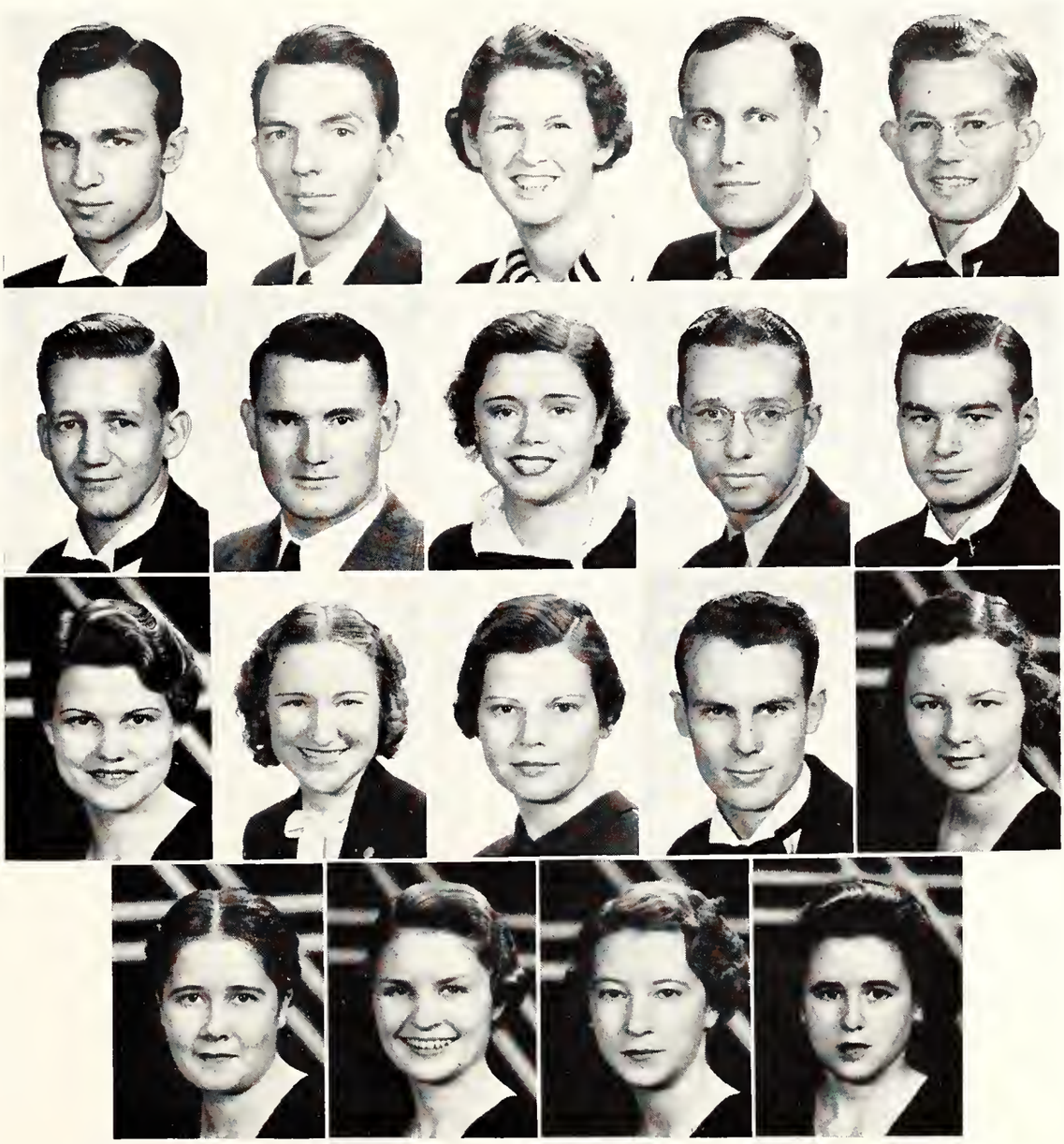

Top Row: Jerome York, President; Fred Walker, Vice-President; Ruth Bobbitt, W. A. Bradfield, Berdyne Cierley.
Second Row: Nelms Johnson, Guy Kennedy, Josephine Littlejohn, Raymond Mabry, Will Dunn Smith.
Third Row: Bernice Anderson, Vivian Taylor, Elizabeth Thorn, O. D. White, Lurene Bomer.
Bottom Row: Margaret Brooks, Margaret Jones, Dixie McElravy, Sarah Vineyard.

EPISCOPAL STUDENTS CLUB

Margaret Cashdollar, President; Flora Mayhall, Secretary and Treasurer; Laura Russell, Vice-President; Virginia Allen, Margaret Stroup.

Second Row: Emory Ross, Marie Hansen, Anne Irby, Mary Mayhall, Vivian Taylor.

Third Row: Dorothy Pierce, Margaret Newton, Louise Palmer, Martha Lawton, Mary Katherine Stigler.

Bottom Row: Mary Graham, Betsy Williams, Phyllis Lee Smith.

ENGLISH CLUB

Marcella Crump, President; Ruth Bobbitt, Vice-President; Virginia Allen, Rebecca Bazemore, Winnie Bizzell.

Second Row: Juanita Chandler, Mary Virginia Gates, Ruth Hamner, Evelyn Haun, Margaret Gray Henderson.

Third Row: Daphne Hilderbrand, Merle Kent, Lloyd King, Josephine Littlejohn, Flora Mayhall.

Fourth Row: Vivian Newman, Dorothy Pierce, Mrs. Eldon Roark, Virginia Rogers, Vivian Taylor.

Bottom Row: Fred Walker, Margaret Brooks, Virginia Creech, Sara Vineyard, Frank Williams.

25488

Sock & Buskin

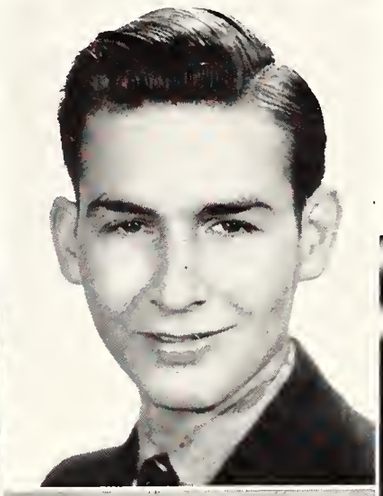

Ouida Mae Baker
Secretary

Leighton Ballew*

Mary Mayhall
Treasurer

Prof. Harvey Scott Hincks
Director

*Leighton Ballew, president 1936. Nelms Johnson, president 1937.

ANNUAL PRODUCTION

Kathryn Rhodes was awarded the Sock and Buskin Club medal for the most outstanding work in dramatics for 1936-37. She appeared in the role of Ruth in "Beyond The Horizon."

"BEYOND THE HORIZON"
Eugene O'Neill
March 12, 1937

CAST

Robert	Leighton Ballew	Mr. Mayo	Joe Wright
Andy	Nelms Johnson	Mary	Selva Roark
Ruth	Kathryn Rhodes	Uncle Dick	Tom Fleet
Mrs. Atkins	Mary Mayhall	The Doctor	Jay Morgan
Mrs. Mayo	Ouida Mae Baker	Ben	Walter Evans

DEBATING CLUB

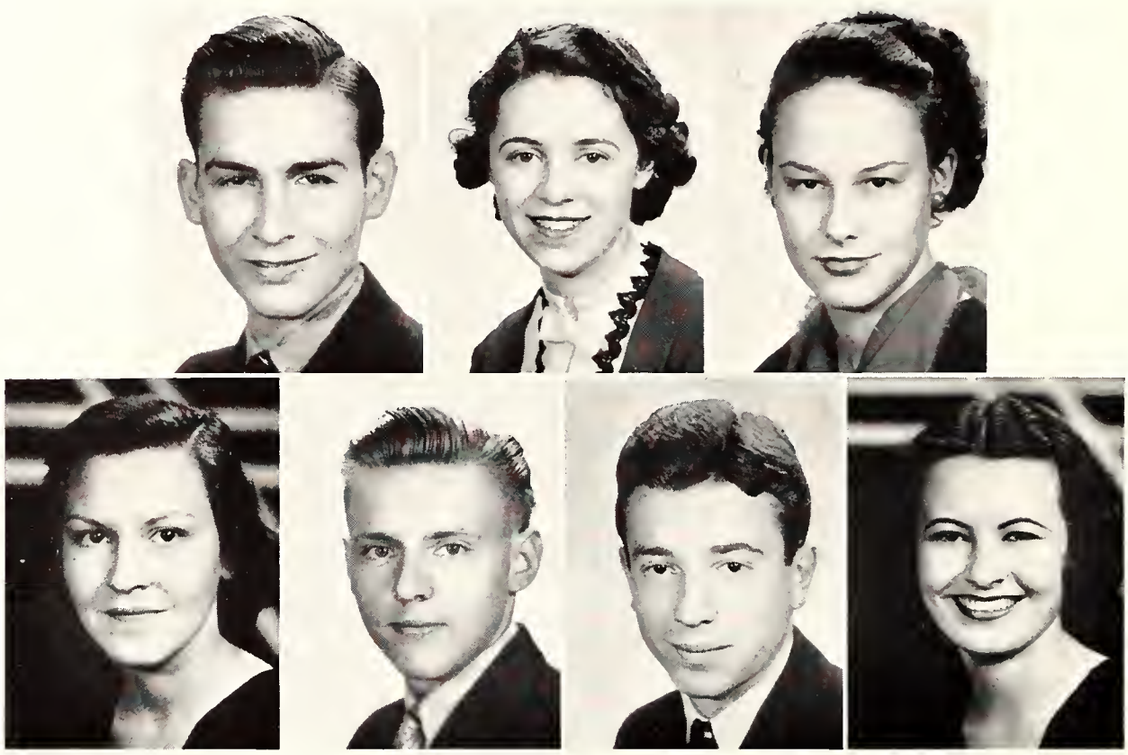

Leighton Ballew Ruth Bornstein Joyce Brown
Edna Mae Lenahan Leon Manley Joe Wright Mary Mayhall

DEBATES ON THE CAMPUS

Union University
Freed-Hardeman College
Austin Peay Normal School
Texas Christian University
Delta State Teachers College
Alabama College

DEBATES OFF THE CAMPUS

Union University, Jackson, Tenn.
Delta State Teachers College, Cleveland, Miss.
Freed-Hardeman College, Henderson, Tenn.
Southeastern Tournament, Nashville, Tenn.

Y. W. C. A.

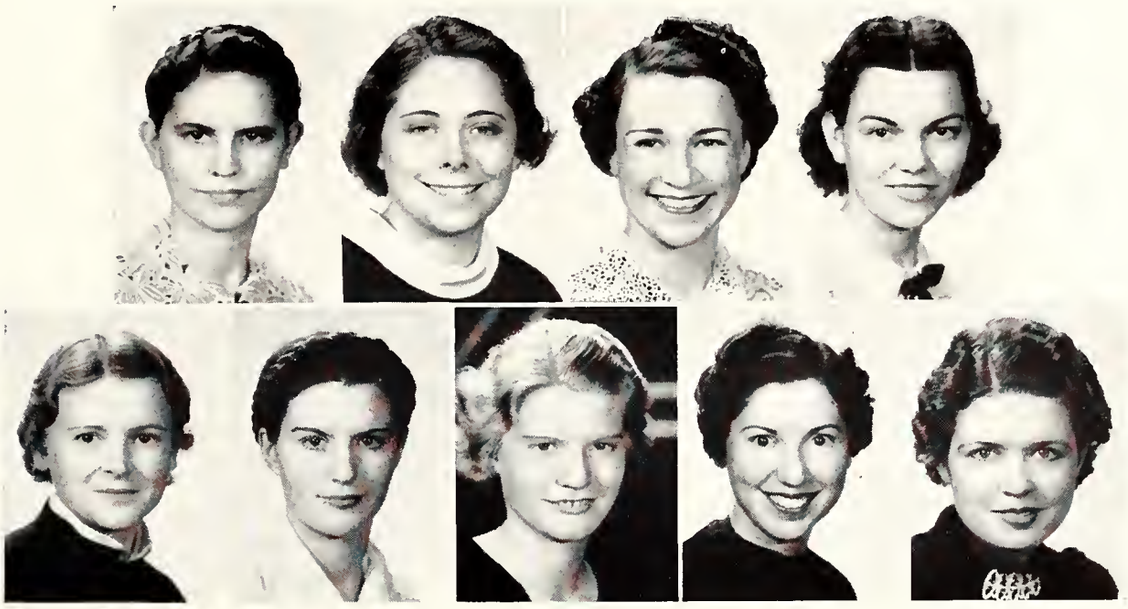

Top Row

Lucille Denton — Nell Elaine Adams — Margaret Cashdollar, Vice-President — Blanche Harris, President

Bottom Row

Marie Young — Helen Smith — Virginia Booker — Ruth Murphy — Ruth Hamner

TIGER RAG STAFF

Top Row: Arch Colbrunn, Editor '37; Joe Guess, Editor '36; Virginia Allen, Ruth Bobbitt, Margaret Cashdollar.

Second Row: Ellen Collier, Jim Guy, Ruth Hamner, Daphne Hilderbrand, Jeanne Kenyon.

Third Row: Dorothy Kerby, Leon Manley, Louis Miller, Ruth Murphy, Johnny Parsons.

Bottom Row: Doris Costello, Emory Ross, Richard Simmons, Fred Walker, Margaret Shearer.

DeSOTO STAFF

Top Row

O. D. White
Editor

Julia Mary Carter
Business Manager

Arch Colbrunn
Assistant Editor

Ruth Bobbitt
Associate Editor

Second Row

Marcella Crump
Activities Editor

Etta Mae Hargraves
Feature Editor

Albert Tucker
Snapshot Editor

Margaret Cashdollar
Class Editor

Bottom Row

Nelms Johnson
Circulations Manager

Marie Hansen
Make-up Editor

Charlotte Van Vulpen
Girls Sports Editor

Ruth Hamner
Publicity Director

Cover design and title sheet courtesy of Al Hamilton.

MUSIC

ORCHESTRA—L. C. AUSTIN, Director

Violins, Nona Sisco, Mary Stigler, Mildred Salomon, Ekillis Chandler, Augusta Kent; Viola, Mildred Reagler; Cello, Merle Kent; Double Basses, John Medlock, Milton White; Flutes, Paul Eahart, Margarette Hasen; Clarinets, Fred Wooten, Leah Dutcher, Ralph Lee; Oboe, Julius Acheson; Bassoon, Thelma Hobbs; Trumpets, Ruth Carney, Vernon Gamble, Emory Ross, Allie Muse; Horns, T. J. Byrnes, Eula Mai Numa; Trombones, Marion Lineberry, Dewey Grissom; Tympani, Tom Fleet; Piano, Winnie Bizzell, Martha Witt.

COLLEGE CHORUS—L. C. AUSTIN, Director

FEATURES

VIRGINIA ALLEN
"Miss State Teachers College"

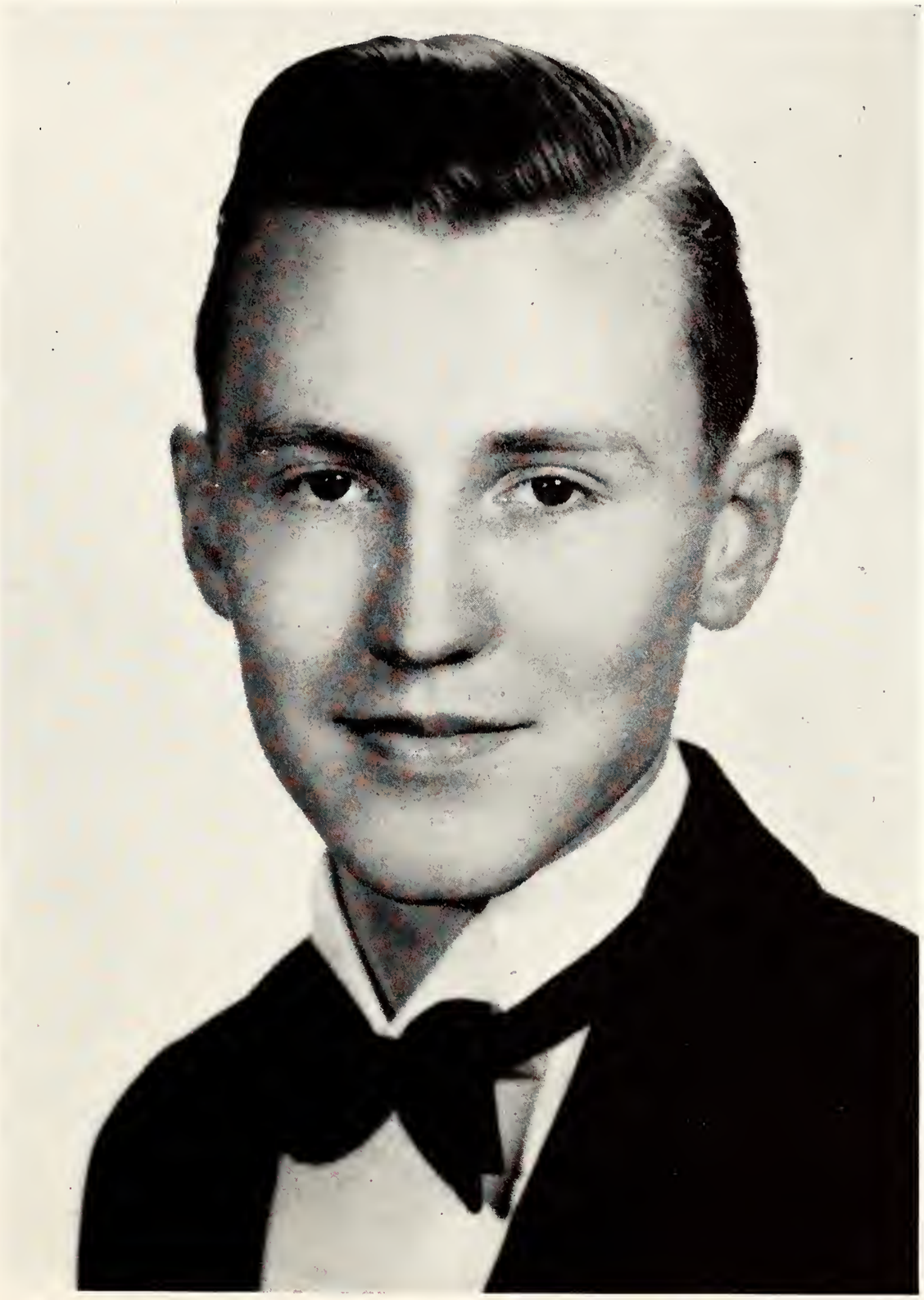

ARCH COLBRUNN
"Most Valuable Man"—Selected by Faculty

MARTHA WITT
"Most Beautiful"

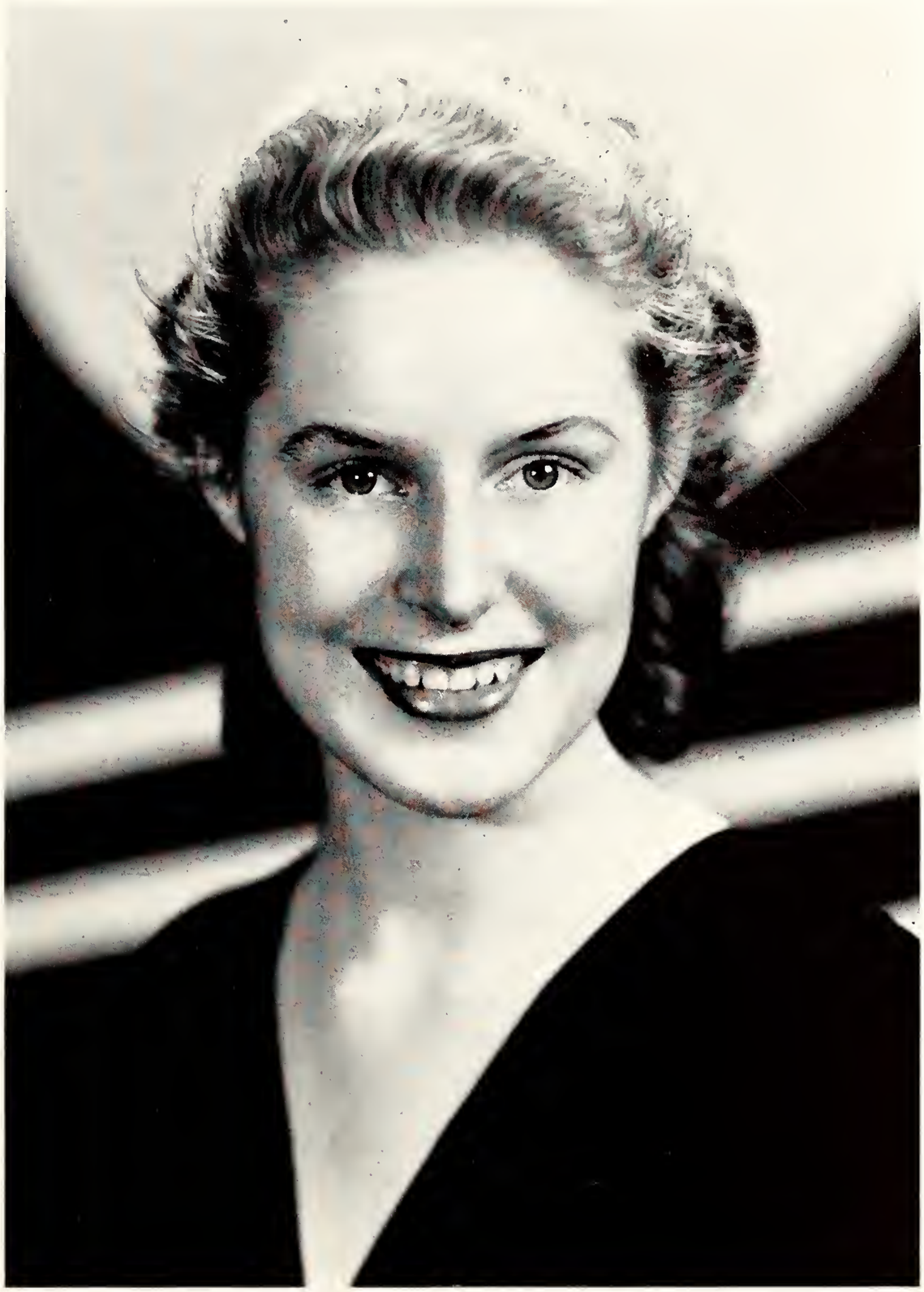

PHYLLIS SMITH
Second "Most Beautiful"

FRED WOOTEN
"Mr. Personality"

RUTH BOBBITT
"Miss Personality"

NELMS JOHNSON
"Mr. Popularity"

SHELBY CRENSHAW
"Miss Popularity"

O. D. WHITE
"Mr. Versatility"

MARGARET CASHDOLLAR
"Miss Versatility"

FREDNA PEARCE
Freshman Queen, elected at the Class Dance

SNAPSHOTS

The Dean

Hercules

The Tennis Stars

Between Classes

Reg, the Great Lover

Becky, without Wooten

Campusology with "Dr." Miller

The "Tiger Claws" Stout

Moore, Tallant

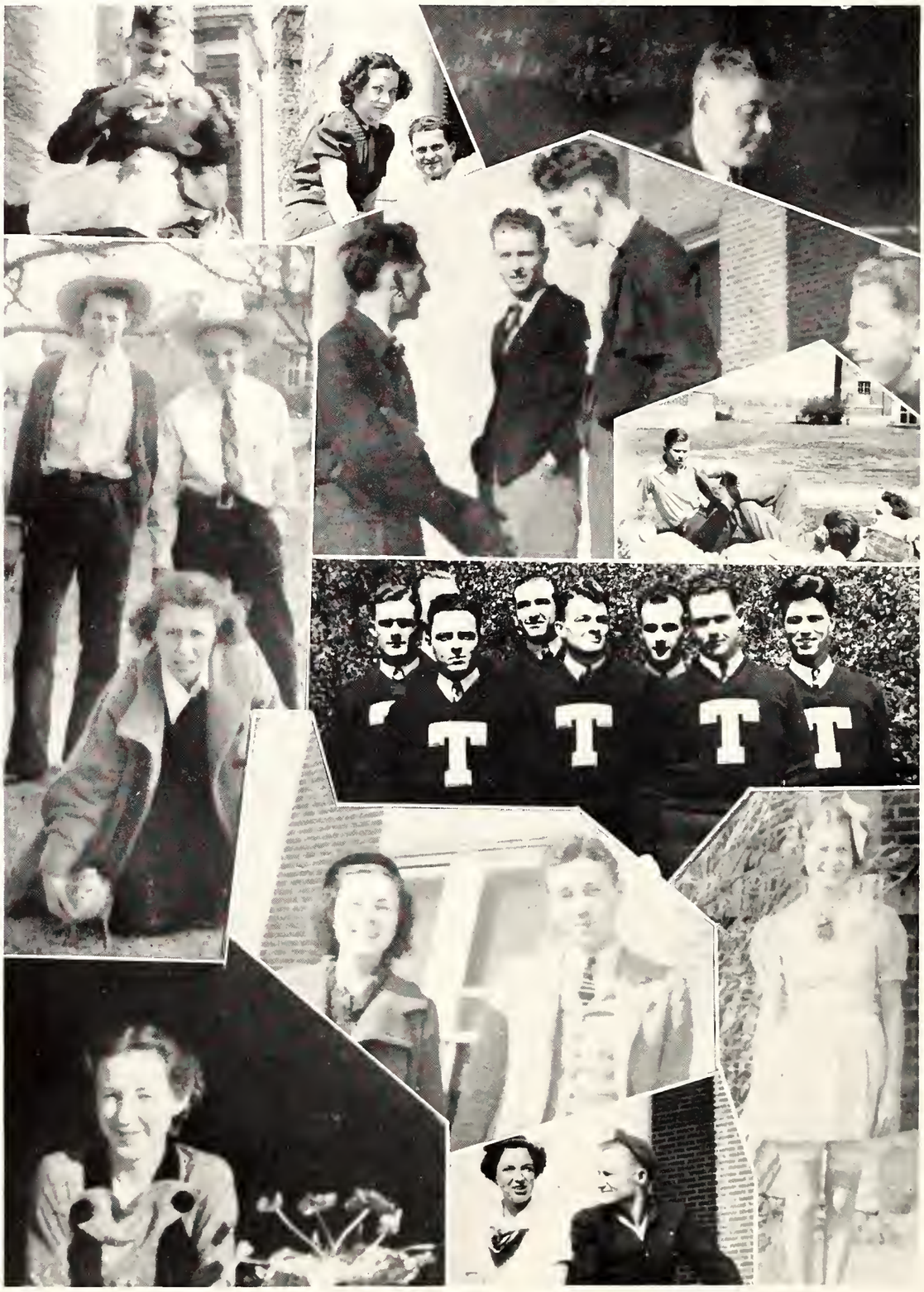

A Minor Dose
She Brought the Ducks

It's Spring Again
Another Session

Mr. Stout
The "Sams" Recline

"T" for These

Secretary's Smile

Witt ain't Wright
"Poop" and Hargraves

Freshette

Xi Beta Nu Maids
Two

Kappas Found Their Goat
Sam Show

Phi Lambda Animal Day
Shoe Shine Boys
Sigmas Lost Their Sheep

PHOTOGRAPHS

Harry Gerstel Studio

10 SOUTH SECOND MEMPHIS, TENN.

We believe that thinking people should ponder these truths

PUBLIC utilities render services that are essential to modern living standards.

¶ These services directly contribute to the convenience and comfort of people hourly each day. They have raised living standards, brought us up to a new plane of material existence, and are, in fact, the agencies by which modern living standards are maintained.

¶ Without these services present-day conditions would be turned backward half a century, and we would revert to the days of the tallow candle and the ox-drawn cart.

¶ In addition to their contribution to the convenience and comfort of people so constantly, utilities are economic factors of important worth to their communities—stimulating channels of trade and business activities with their large pay-rolls and immense purchases of supplies, as well as being large taxpayers helping to defray expenses of government.

¶ These are facts that educated people should understand, particularly if they are to occupy places as teachers in the educational world.

Memphis Power & Light Company

Compliments

the Coca-Cola Bottling Co.

Factory, 4th at Washington

Phone 6-5600

Prompt Delivery Service Phone 4-9360

Elite Shoe Rebuilders

Memphis' Most Modern Shoe Shop

THEO. B. LEE, Prop.

535 So. Highland Memphis, Tenn.

You'll find your friends

at

FORTUNE'S

Union at Belvedere

Best Wishes

to

Future Seniors

Class of 1937

Congratulations to the Faculty and Student Body of State Teachers College

BUY YOUR PRINTING IN MEMPHIS

Kelley & Jamison

COMPOSITORS AND TYPE FOUNDERS

★

WE DO NO PRINTING

GEO. T. BRODNAX
INCORPORATED

Jewelers

MEMPHIS, TENNESSEE

If it is a CAREER you seek, you have our very best wishes. If it is an ENGAGEMENT RING, or a WEDDING RING, or BOTH, we can help you a lot.

★

ENGAGEMENT RINGS
WEDDING RINGS
STERLING SILVER FLATWARE
CRYSTAL AND CHINA

BRODNAX

York Arms Co.

IF IT'S SPORTING GOODS WE HAVE IT

EXPERT GUN REPAIRING

We Repair All Makes of Outboard Motors . . .

DISTRIBUTORS:
OUTBOARD MOTORS AND BOATS

★

TENNIS RACKETS RESTRUNG

★

162 SOUTH MAIN STREET
TELEPHONE 8-1217

Compliments of

A FRIEND

LEVY'S
LADIES TOGGERY

"The House of Quality Fashions"

In the gym at Teachers College the fearless Athletes are trained and conditioned to go on the field and win.

At Bluff City our organization is trained and skilled in the art of producing *outstanding college annuals* and we urge comparison of this book with others.

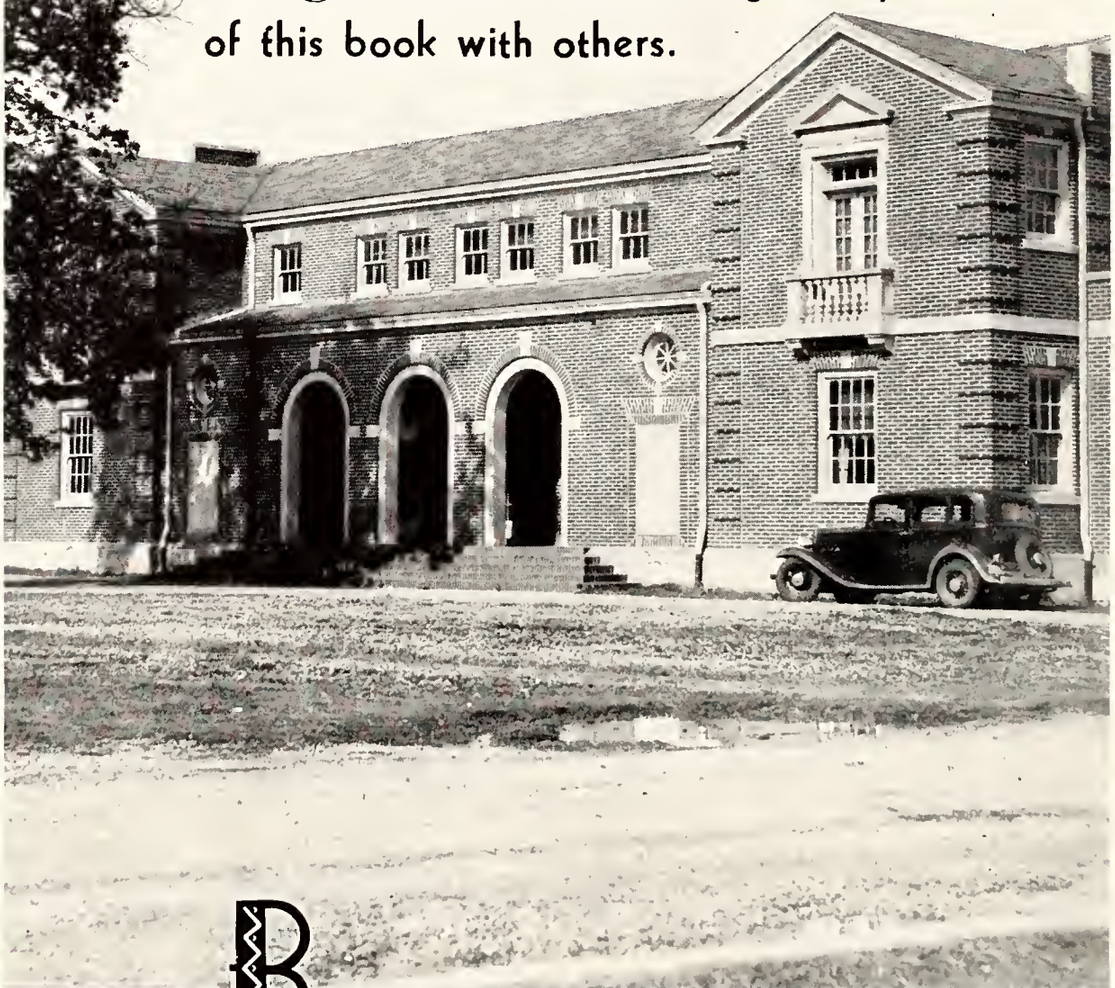

BLUFF CITY ENGRAVING CO. INC.
120 MADISON AVENUE . . . MEMPHIS, TENNESSEE . . . PHONE 6-1235
MASTER MAKERS OF PRINTING PLATES FOR EVERY PURPOSE

"NO JOB IS TOO SMALL TO DESERVE TOOF ATTENTION ...NONE IS TOO LARGE TO RECEIVE TOOF HANDLING"

With choice of printing, lithography and steel die engraving, Toof offers you the process perfectly adapted to your need—be it small card, elaborate annual or giant broadside. Backed by one hundred and fifty experienced craftsmen, with a five-story modernly equipped plant, Toof executives are always "at your service"—ready to lend their experience as your guide to economical, eye-appealing, quality printing. Their counsel is gladly given without obligation to prospective customers.

A COMPLETE PRINTING SERVICE AT YOUR CALL

CATALOG AND ADVERTISING DIVISION

TOOF

MEMPHIS

TELEPHONE 8-2271

State Teachers College

MEMPHIS

A STATE COLLEGE FOR THE TRAINING OF TEACHERS

MEMBER ASSOCIATION OF COLLEGES AND SECONDARY SCHOOLS OF THE SOUTHERN STATES AND OF THE AMERICAN ASSOCIATION OF TEACHERS' COLLEGES

Four Years College Course
Leading to
Bachelor of Science Degree

CURRICULA FOR TRAINING ELEMENTARY AND HIGH SCHOOL TEACHERS

STRONG FACULTY OF FIFTY TEACHERS—COMMODIOUS ACADEMIC BUILDING—HANDSOME DORMITORIES WITH EVERY MODERN CONVENIENCE

NEW SCIENCE BUILDING WITH EXCELLENTLY EQUIPPED LABORATORIES FOR CHEMISTRY, PHYSICS, BIOLOGY AND HOME ECONOMICS

SPACIOUS CAMPUS, STRONG ATHLETICS, LITERARY SOCIETIES, MUSICAL ORGANIZATIONS, CHRISTIAN ASSOCIATIONS, HEALTH RECORD UNEXCELLED

WELL-EQUIPPED TRAINING SCHOOL, ELEMENTARY AND JUNIOR HIGH DEPARTMENTS FOR OBSERVATION AND DIRECTED TEACHING

◆

FOR CATALOG AND OTHER INFORMATION WRITE TO

J. W. BRISTER, President **MEMPHIS**

AUTOGRAPHS

AUTOGRAPHS

AMERICAN
COVERING
BALENS